



# Social Work Research- I

Course Overview

---

## Program Outcomes

- |            |   |
|------------|---|
| <b>PO1</b> | Graduates will critically analyze social realities, understand their changing dynamics, and actively engage in processes that contribute to positive social transformation.                 |
| <b>PO2</b> | They will demonstrate an in-depth understanding of diverse communities, their unique challenges, and systemic inequalities, and advocate for social justice in their professional practice. |
| <b>PO3</b> | Graduates will apply appropriate social work methods and strategies to effectively work with individuals, groups, and communities, addressing various social issues.                        |
| <b>PO4</b> | They will embody professional social work values and ethics, ensuring integrity, respect, and accountability in all aspects of their practice.  |
| <b>PO5</b> | Graduates will develop problem-solving abilities and intervention strategies tailored to the needs of marginalized and vulnerable populations.  |
| <b>PO6</b> | They will integrate research and evidence-based knowledge to design, implement, and evaluate social work interventions effectively.   |
| <b>PO7</b> | Graduates will exhibit strong communication skills and the ability to collaborate with multidisciplinary teams to address social challenges holistically.                                   |
| <b>PO8</b> | They will demonstrate a commitment to lifelong learning, staying informed about emerging trends and practices in the field of social work.  |

---

## Course Outcomes

- |            |  |
|------------|--|
| <b>CO1</b> | To Understand key concepts, methodologies, and ethical considerations in social work research.                     |
| <b>CO2</b> | To Apply appropriate research designs, sampling techniques, and data collection methods in social work studies.    |
| <b>CO3</b> | To Analyze research problems by conducting literature reviews, identifying gaps, and formulating hypotheses.       |
| <b>CO4</b> | To Evaluate collected data, interpret findings, and assess their implications for social work practice and policy. |

---

## CO-PO Mapping

courseOutcomes	PO1	PO2	PO3	PO4	PO5	PO6	PO7	PO8	Average
COMajor 204 .1	2	2	1	3	1	3	1	2	1.87
COMajor 204 .2	2	2	3	2	2	3	2	2	2.25
COMajor 204 .3	3	3	2	2	2	3	2	2	2.37
COMajor 204 .4	3	3	2	3	2	3	2	2	2.5
Average	2.5	2.5	2	2.5	1.75	3	1.75	2	-

## CO Attainment Weightages

Direct Attainment	Indirect Attainment
80 %	20 %

## CO Assessment Weightages

Formative (CIE)	Summative (SEE)
40 %	60 %

### CO targets & Attainment Levels

CO	Target	Direct Attainment levels			Indirect Attainment levels		
		Level 1	Level 2	Level 3	Level 1	Level 2	Level 3
CO1	1.87	0 - 40	41 - 50	51 - 100	0 - 40	41 - 50	51 - 100
CO2	2.25	0 - 40	41 - 50	51 - 100	0 - 40	41 - 50	51 - 100
CO3	2.37	0 - 40	41 - 50	51 - 100	0 - 40	41 - 50	51 - 100
CO4	2.5	0 - 40	41 - 50	51 - 100	0 - 40	41 - 50	51 - 100

### Exam Results

Exam Name	Threshold
Unit 1	50%
Unit 2	50%
Unit 3	50%
External Exam	50%

CO Coverage

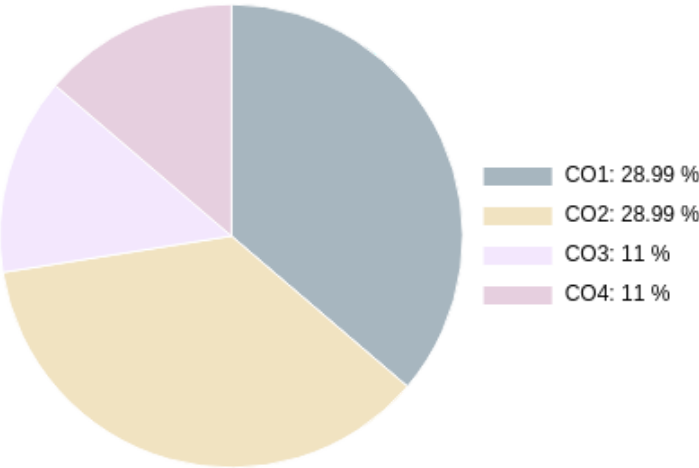

COs	CO1	CO2	CO3	CO4
50	14.5	14.5	5.5	5.5
%	29.0	29.0	11.0	11.0

---

**Formative (CIE) Assessments**

Sr No	Exam Name	Total Marks	Threshold in %	CO1	CO2	CO3	CO4	CO5	CO6	Avg Attainment
1	Unit 1	5	50	3	3	3	3	-	-	3
2	Unit 2	5	50	3	3	3	3	-	-	3
3	Unit 3	10	50	-	-	-	-	-	-	

**Summative (SEE) Assessments**

Sr No	Exam Name	Total Marks	Threshold in %	CO1	CO2	CO3	CO4	CO5	CO6	Avg Attainment
4	External Exam	30	50	3	3	3	3	-	-	3

## Student % wise Distribution

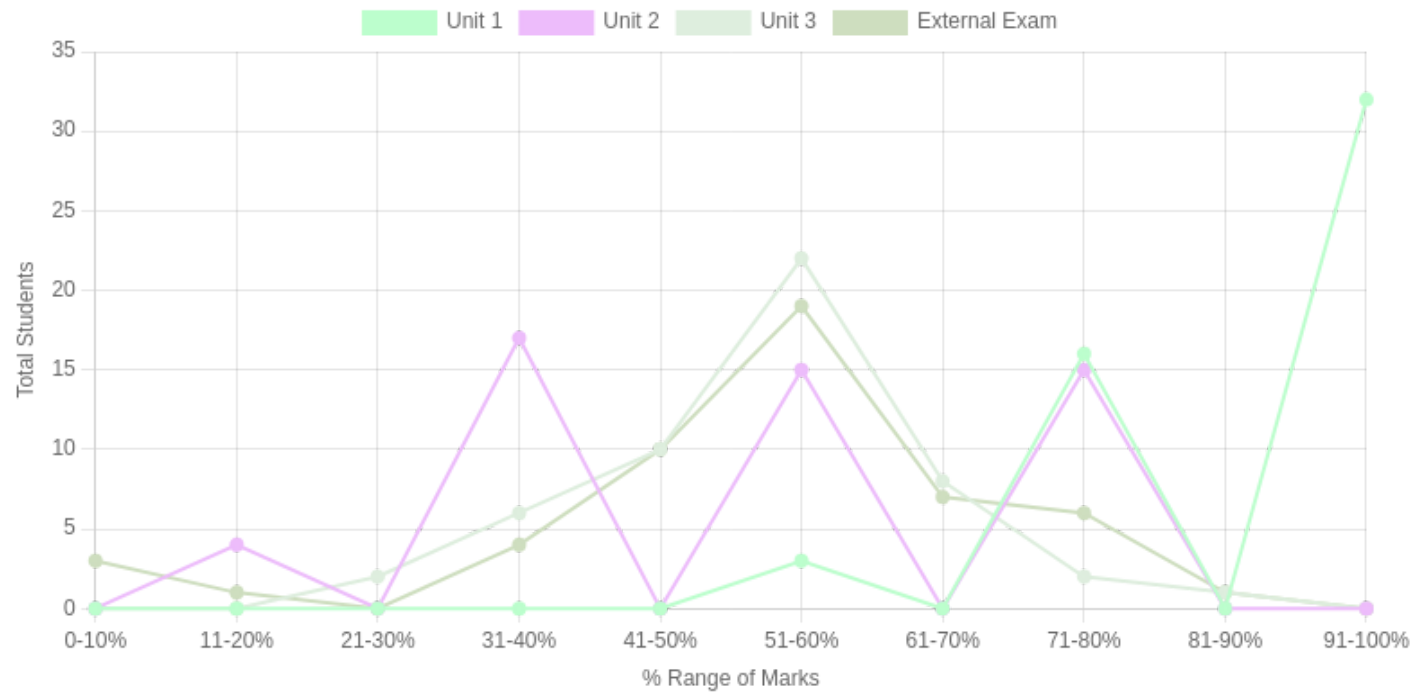



Sr No	Assessment Title	Type	Total Marks	Avg Marks	Threshold in %	No of Students Scoring										Total Students Above Threshold
						0-10%	11-20%	21-30%	31-40%	41-50%	51-60%	61-70%	71-80%	81-90%	91-100%	
1	Unit 1	F	5	4.56	50	0	0	0	0	0	3	0	16	0	32	51
2	Unit 2	F	5	2.8	50	0	4	0	17	0	15	0	15	0	0	30
3	Unit 3	F	10	5.74	50	0	0	2	6	10	22	8	2	1	0	43
4	External Exam	S	30	16	50	3	1	0	4	10	19	7	6	1	0	36

## CO Indirect Attainment

### Course Exit Survey - BSW - SEM 4

Q1	Were you able to understand key concepts, methodologies, and ethical considerations in social work research?
Scale	Strongly Agree <input type="radio"/> Agree <input type="radio"/> Disagree <input type="radio"/>
Q2	Were you able to apply appropriate research designs, sampling techniques, and data collection methods in social work studies?
Scale	Strongly Agree <input type="radio"/> Agree <input type="radio"/> Disagree <input type="radio"/>
Q3	Were you able to analyze research problems by conducting literature reviews, identifying gaps, and formulating hypotheses?
Scale	Strongly Agree <input type="radio"/> Agree <input type="radio"/> Disagree <input type="radio"/>
Q4	Were you able to evaluate collected data, interpret findings, and assess their implications for social work practice and policy?
Scale	Strongly Agree <input type="radio"/> Agree <input type="radio"/> Disagree <input type="radio"/>

## CO Attainment

CO	Direct Attainment	Indirect Attainment	Final Attainment	Target	Gap	Justification
CO1	3	3	3	1.87	1.12	-
CO2	3	3	3	2.25	0.75	-
CO3	3	3	3	2.37	0.62	-
CO4	3	3	3	2.5	0.5	-

Average CO Attainment : 3

## PO Direct Attainment

### Weighted Average Matrix

POs	PO1	PO2	PO3	PO4	PO5	PO6	PO7	PO8
Weighted Avg	2.5	2.5	2	2.5	1.75	3	1.75	2

Average CO Attainment : 3

POs	PO1	PO2	PO3	PO4	PO5	PO6	PO7	PO8
Calculation	2.5 (3)/ 3	2.5 (3)/ 3	2 (3)/ 3	2.5 (3)/ 3	1.75 (3)/ 3	3 (3)/ 3	1.75 (3)/ 3	2 (3)/ 3
Direct Attainment	2.50	2.50	2.00	2.50	1.75	3.00	1.75	2.00

---

## COURSE OVERVIEW | BSW



# Basic Counselling

Course Overview

---

## Program Outcomes

- |            |   |
|------------|---|
| <b>PO1</b> | Graduates will critically analyze social realities, understand their changing dynamics, and actively engage in processes that contribute to positive social transformation.                 |
| <b>PO2</b> | They will demonstrate an in-depth understanding of diverse communities, their unique challenges, and systemic inequalities, and advocate for social justice in their professional practice. |
| <b>PO3</b> | Graduates will apply appropriate social work methods and strategies to effectively work with individuals, groups, and communities, addressing various social issues.                        |
| <b>PO4</b> | They will embody professional social work values and ethics, ensuring integrity, respect, and accountability in all aspects of their practice.  |
| <b>PO5</b> | Graduates will develop problem-solving abilities and intervention strategies tailored to the needs of marginalized and vulnerable populations.  |
| <b>PO6</b> | They will integrate research and evidence-based knowledge to design, implement, and evaluate social work interventions effectively.   |
| <b>PO7</b> | Graduates will exhibit strong communication skills and the ability to collaborate with multidisciplinary teams to address social challenges holistically.                                   |
| <b>PO8</b> | They will demonstrate a commitment to lifelong learning, staying informed about emerging trends and practices in the field of social work.  |

---

## Course Outcomes

- |            |  |
|------------|--|
| <b>CO1</b> | To Understand the fundamental principles of counselling, including its role in social work and ethical considerations.                       |
| <b>CO2</b> | To Analyze different counselling approaches, such as psychodynamic, behavioural, person-centred, existential, and postmodern perspectives.   |
| <b>CO3</b> | To Apply basic counselling skills and techniques effectively in social work practice across various settings.                                |
| <b>CO4</b> | To Evaluate the impact of counselling interventions in addressing social and mental health concerns through reflective and ethical practice. |

---

**CO-PO Mapping**

courseOutcomes	PO1	PO2	PO3	PO4	PO5	PO6	PO7	PO8	Average
COSEC 201 .1	2	2	2	3	1	1	1	2	1.75
COSEC 201 .2	3	2	2	2	2	2	2	2	2.12
COSEC 201 .3	2	2	3	3	3	2	3	2	2.5
COSEC 201 .4	3	3	2	3	2	3	2	3	2.62
Average	2.5	2.25	2.25	2.75	2	2	2	2.25	-

**CO Attainment Weightages**

Direct Attainment	Indirect Attainment
80 %	20 %

**CO Assessment Weightages**

Formative (CIE)	Summative (SEE)
40 %	60 %

### CO targets & Attainment Levels

CO	Target	Direct Attainment levels			Indirect Attainment levels		
		Level 1	Level 2	Level 3	Level 1	Level 2	Level 3
CO1	1.75	0 - 40	41 - 50	51 - 100	0 - 40	41 - 50	51 - 100
CO2	2.12	0 - 40	41 - 50	51 - 100	0 - 40	41 - 50	51 - 100
CO3	2.5	0 - 40	41 - 50	51 - 100	0 - 40	41 - 50	51 - 100
CO4	2.62	0 - 40	41 - 50	51 - 100	0 - 40	41 - 50	51 - 100

### Exam Results

Exam Name	Threshold
Unit 1	50%
Unit 2	50%
Unit 3	50%
External Exam	50%



CO Coverage

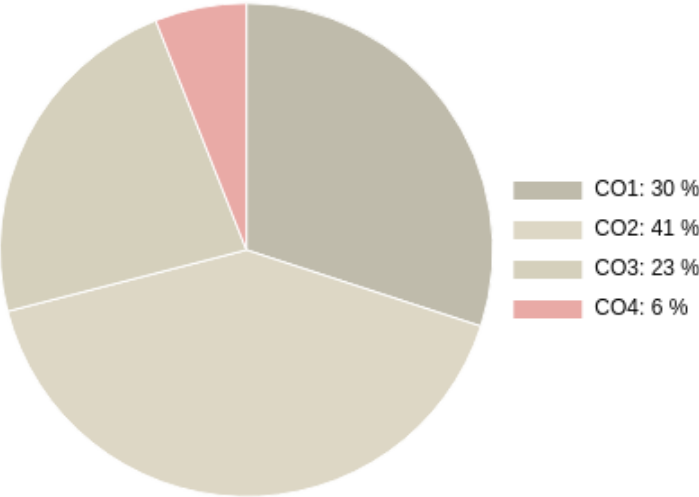

COs	CO1	CO2	CO3	CO4
50	15.0	20.5	11.5	3.0
%	30.0	41.0	23.0	6.0

---

**Formative (CIE) Assessments**

Sr No	Exam Name	Total Marks	Threshold in %	CO1	CO2	CO3	CO4	CO5	CO6	Avg Attainment
1	Unit 1	9	50	3	3	3	-	-	-	3
2	Unit 2	3	50	-	3	3	-	-	-	3
3	Unit 3	8	50	-	3	3	-	-	-	3

**Summative (SEE) Assessments**

Sr No	Exam Name	Total Marks	Threshold in %	CO1	CO2	CO3	CO4	CO5	CO6	Avg Attainment
4	External Exam	30	50	3	3	3	3	-	-	3

## Student % wise Distribution

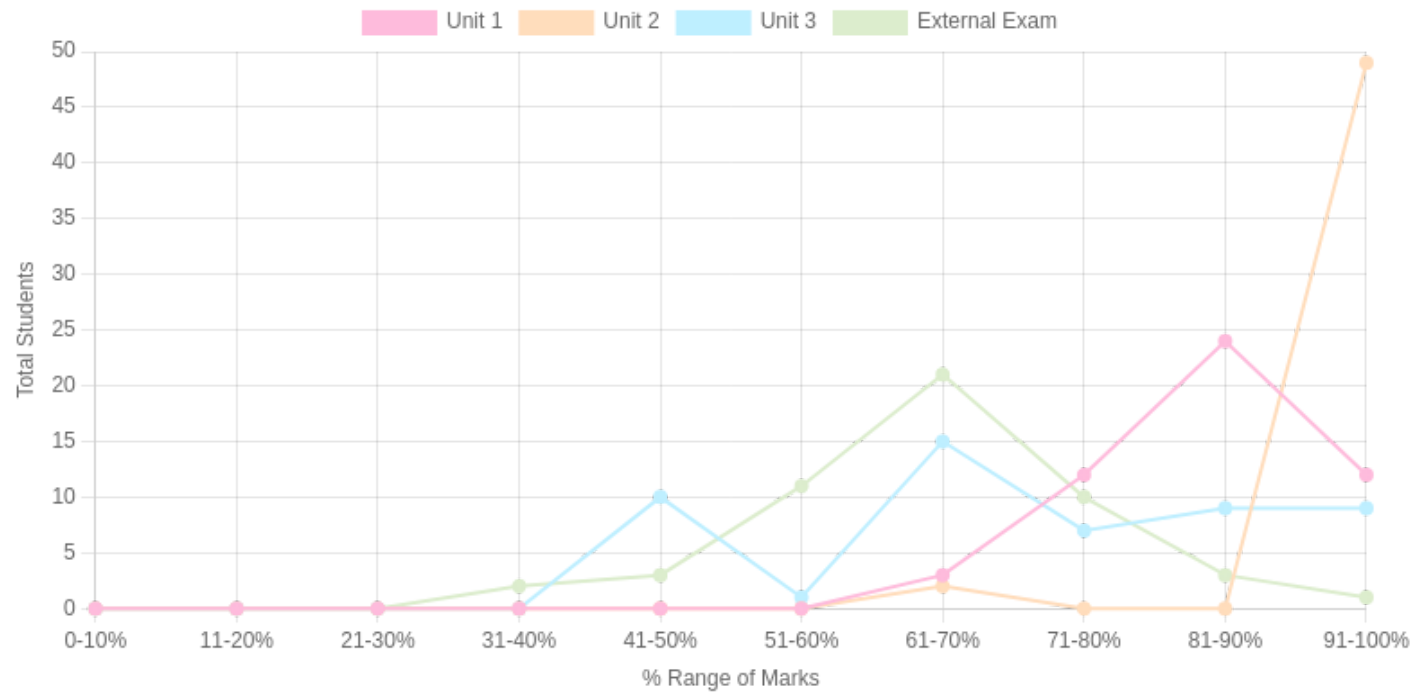

Sr No	Assessment Title	Type	Total Marks	Avg Marks	Threshold in %	No of Students Scoring										Total Students Above Threshold
						0-10%	11-20%	21-30%	31-40%	41-50%	51-60%	61-70%	71-80%	81-90%	91-100%	
1	Unit 1	F	9	7.62	50	0	0	0	0	0	0	3	12	24	12	51
2	Unit 2	F	3	2.96	50	0	0	0	0	0	0	2	0	0	49	51
3	Unit 3	F	8	5.8	50	0	0	0	0	10	1	15	7	9	9	51
4	External Exam	S	30	19.88	50	0	0	0	2	3	11	21	10	3	1	46

## CO Indirect Attainment

### Course Exit Survey - BSW - SEM 4

Q1	Were you able to understand the fundamental principles of counselling, including its role in social work and ethical considerations?
Scale	Strongly Agree <input type="radio"/> Agree <input type="radio"/> Disagree <input type="radio"/>
Q2	Were you able to analyze different counselling approaches, such as psychodynamic, behavioural, person-centred, existential, and postmodern perspectives?
Scale	Strongly Agree <input type="radio"/> Agree <input type="radio"/> Disagree <input type="radio"/>
Q3	Were you able to apply basic counselling skills and techniques effectively in social work practice across various settings?
Scale	Strongly Agree <input type="radio"/> Agree <input type="radio"/> Disagree <input type="radio"/>
Q4	Were you able to evaluate the impact of counselling interventions in addressing social and mental health concerns through reflective and ethical practice?
Scale	Strongly Agree <input type="radio"/> Agree <input type="radio"/> Disagree <input type="radio"/>

## CO Attainment

CO	Direct Attainment	Indirect Attainment	Final Attainment	Target	Gap	Justification
CO1	3	1	2.6	1.75	0.85	-
CO2	3	2	2.8	2.12	0.67	-
CO3	3	2	2.8	2.5	0.29	-
CO4	1.79	2	1.83	2.62	-0.79	-

Average CO Attainment : 2.5

## PO Direct Attainment

### Weighted Average Matrix

POs	PO1	PO2	PO3	PO4	PO5	PO6	PO7	PO8
Weighted Avg	2.5	2.25	2.25	2.75	2	2	2	2.25

Average CO Attainment : 2.5

POs	PO1	PO2	PO3	PO4	PO5	PO6	PO7	PO8
Calculation	2.5 (2.5)/ 3	2.25 (2.5)/ 3	2.25 (2.5)/ 3	2.75 (2.5)/ 3	2 (2.5)/ 3	2 (2.5)/ 3	2 (2.5)/ 3	2.25 (2.5)/ 3
Direct Attainment	2.08	1.88	1.88	2.29	1.67	1.67	1.67	1.88

---

## COURSE OVERVIEW | BSW



## Field Work-IV

Course Overview

---

## Program Outcomes

- |     |   |
|-----|---|
| PO1 | Graduates will critically analyze social realities, understand their changing dynamics, and actively engage in processes that contribute to positive social transformation.                 |
| PO2 | They will demonstrate an in-depth understanding of diverse communities, their unique challenges, and systemic inequalities, and advocate for social justice in their professional practice. |
| PO3 | Graduates will apply appropriate social work methods and strategies to effectively work with individuals, groups, and communities, addressing various social issues.                        |
| PO4 | They will embody professional social work values and ethics, ensuring integrity, respect, and accountability in all aspects of their practice.  |
| PO5 | Graduates will develop problem-solving abilities and intervention strategies tailored to the needs of marginalized and vulnerable populations.  |
| PO6 | They will integrate research and evidence-based knowledge to design, implement, and evaluate social work interventions effectively.   |
| PO7 | Graduates will exhibit strong communication skills and the ability to collaborate with multidisciplinary teams to address social challenges holistically.                                   |
| PO8 | They will demonstrate a commitment to lifelong learning, staying informed about emerging trends and practices in the field of social work.  |



---

## Course Outcomes

- |            |   |
|------------|---|
| <b>CO1</b> | To Understand the needs, problems, and socio-economic indicators of individuals, groups, and communities through field-based observations and analysis. |
| <b>CO2</b> | To Apply intervention strategies and administrative skills in working with individuals, families, groups, and communities.                              |
| <b>CO3</b> | To Analyze welfare services, government schemes, and policies to assess their impact on client systems and social issues.                               |
| <b>CO4</b> | To Evaluate one's professional development by demonstrating accountability, ethical conduct, and self-awareness in social work practice.                |

## CO-PO Mapping

courseOutcomes	PO1	PO2	PO3	PO4	PO5	PO6	PO7	PO8	Average
COMajor 206 .1	3	3	2	2	2	2	2	2	2.25
COMajor 206 .2	2	2	3	2	3	2	2	2	2.25
COMajor 206 .3	3	3	2	2	2	3	2	2	2.37
COMajor 206 .4	3	2	2	3	2	2	2	3	2.37
Average	2.75	2.5	2.25	2.25	2.25	2.25	2	2.25	-

## CO Attainment Weightages

Direct Attainment	Indirect Attainment
80 %	20 %

## CO Assessment Weightages

Formative (CIE)	Summative (SEE)
40 %	60 %

## CO targets & Attainment Levels

CO	Target	Direct Attainment levels			Indirect Attainment levels		
		Level 1	Level 2	Level 3	Level 1	Level 2	Level 3
CO1	2.25	0 - 40	41 - 50	51 - 100	0 - 40	41 - 50	51 - 100

CO	Target	Direct Attainment levels			Indirect Attainment levels		
		Level 1	Level 2	Level 3	Level 1	Level 2	Level 3
CO2	2.25	0 - 40	41 - 50	51 - 100	0 - 40	41 - 50	51 - 100
CO3	2.37	0 - 40	41 - 50	51 - 100	0 - 40	41 - 50	51 - 100
CO4	2.37	0 - 40	41 - 50	51 - 100	0 - 40	41 - 50	51 - 100

## Exam Results

Exam Name	Threshold
Analytical Ability(Field Work)	50%
Professional Development(Field Work)	50%
Use of Field Instruction(Field Work)	50%
Skils(Field Work)	50%
External Exam	50%

CO Coverage

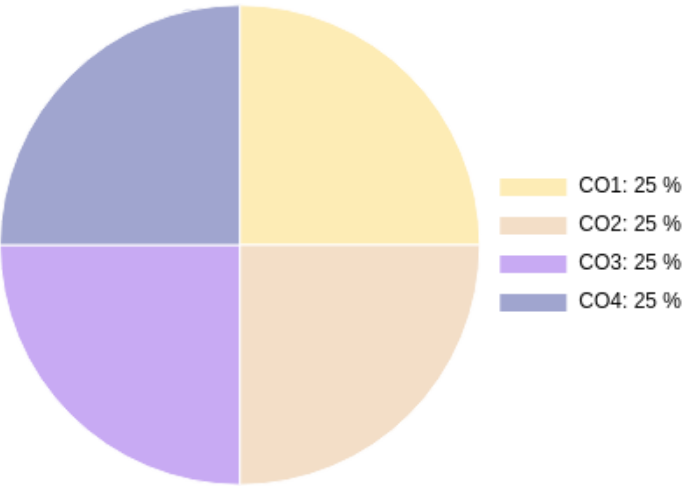

COs	CO1	CO2	CO3	CO4
80	20.0	20.0	20.0	20.0
%	25.0	25.0	25.0	25.0

---

**Formative (CIE) Assessments**

Sr No	Exam Name	Total Marks	Threshold in %	CO1	CO2	CO3	CO4	CO5	CO6	Avg Attainment
1	Analytical Ability(Field Work)	10	50	3	3	3	3	-	-	3
2	Professional Development(Field Work)	10	50	3	3	3	3	-	-	3
3	Use of Field Instruction(Field Work)	10	50	3	3	3	3	-	-	3
4	Skills(Field Work)	10	50	3	3	3	3	-	-	3

**Summative (SEE) Assessments**

Sr No	Exam Name	Total Marks	Threshold in %	CO1	CO2	CO3	CO4	CO5	CO6	Avg Attainment
5	External Exam	40	50	3	3	3	3	-	-	3

# Student % wise Distribution



Sr No	Assessment Title	Type	Total Marks	Avg Marks	Threshold in %	No of Students Scoring										Total Students Above Threshold
						0-10%	11-20%	21-30%	31-40%	41-50%	51-60%	61-70%	71-80%	81-90%	91-100%	
1	Analytical Ability(Field Work)	F	10	6.01	50	0	0	0	3	14	19	9	6	0	0	48
2	Professional Development(Field Work)	F	10	6.47	50	0	0	0	0	6	23	16	4	2	0	51
3	Use of Field Instruction(Field Work)	F	10	6.37	50	0	0	0	0	9	17	22	3	0	0	51
4	Skills(Field Work)	F	10	6.47	50	0	0	0	0	6	23	16	4	2	0	51
5	External Exam	S	40	24.29	50	0	0	0	0	6	25	10	9	1	0	46

## CO Indirect Attainment

### Course Exit Survey - BSW - SEM 4

Q1	Were you able to understand the needs, problems, and socio-economic indicators of individuals, groups, and communities through field-based observations and analysis?
Scale	Strongly Agree <input type="radio"/> Agree <input type="radio"/> Disagree <input type="radio"/>
Q2	Were you able to apply intervention strategies and administrative skills in working with individuals, families, groups, and communities?
Scale	Strongly Agree <input type="radio"/> Agree <input type="radio"/> Disagree <input type="radio"/>
Q3	Were you able to analyze welfare services, government schemes, and policies to assess their impact on client systems and social issues?
Scale	Strongly Agree <input type="radio"/> Agree <input type="radio"/> Disagree <input type="radio"/>
Q4	Were you able to evaluate your professional development by demonstrating accountability, ethical conduct, and self-awareness in social work practice?
Scale	Strongly Agree <input type="radio"/> Agree <input type="radio"/> Disagree <input type="radio"/>

## CO Attainment

CO	Direct Attainment	Indirect Attainment	Final Attainment	Target	Gap	Justification
CO1	3	3	3	2.25	0.75	-
CO2	3	3	3	2.25	0.75	-
CO3	3	3	3	2.37	0.62	-
CO4	3	3	3	2.37	0.62	-



Average CO Attainment : 3

PO Direct Attainment

Weighted Average Matrix

POs	PO1	PO2	PO3	PO4	PO5	PO6	PO7	PO8
Weighted Avg	2.75	2.5	2.25	2.25	2.25	2.25	2	2.25

Average CO Attainment : 3

POs	PO1	PO2	PO3	PO4	PO5	PO6	PO7	PO8
Calculation	2.75 (3)/ 3	2.5 (3)/ 3	2.25 (3)/ 3	2.25 (3)/ 3	2.25 (3)/ 3	2.25 (3)/ 3	2 (3)/ 3	2.25 (3)/ 3
Direct Attainment	2.75	2.50	2.25	2.25	2.25	2.25	2.00	2.25





# Group Work in Different Settings

Course Overview

---

## Program Outcomes

- |            |   |
|------------|---|
| <b>PO1</b> | Graduates will critically analyze social realities, understand their changing dynamics, and actively engage in processes that contribute to positive social transformation.                 |
| <b>PO2</b> | They will demonstrate an in-depth understanding of diverse communities, their unique challenges, and systemic inequalities, and advocate for social justice in their professional practice. |
| <b>PO3</b> | Graduates will apply appropriate social work methods and strategies to effectively work with individuals, groups, and communities, addressing various social issues.                        |
| <b>PO4</b> | They will embody professional social work values and ethics, ensuring integrity, respect, and accountability in all aspects of their practice.  |
| <b>PO5</b> | Graduates will develop problem-solving abilities and intervention strategies tailored to the needs of marginalized and vulnerable populations.  |
| <b>PO6</b> | They will integrate research and evidence-based knowledge to design, implement, and evaluate social work interventions effectively.   |
| <b>PO7</b> | Graduates will exhibit strong communication skills and the ability to collaborate with multidisciplinary teams to address social challenges holistically.                                   |
| <b>PO8</b> | They will demonstrate a commitment to lifelong learning, staying informed about emerging trends and practices in the field of social work.  |

---

## Course Outcomes

- |            |  |
|------------|--|
| <b>CO1</b> | To Understand the various forms of program media and their role in engaging diverse client groups within group work settings.                            |
| <b>CO2</b> | To Analyze the application of group work in institutional and community settings, including health, education, community, and correctional environments. |
| <b>CO3</b> | To Apply group work models effectively to promote psychosocial well-being, rapport building, and social change.  |
| <b>CO4</b> | To Demonstrate self-awareness and sensitivity as a group worker while facilitating support groups and healing processes.                                 |

---

**CO-PO Mapping**

courseOutcomes	PO1	PO2	PO3	PO4	PO5	PO6	PO7	PO8	Average
COCEP 201 .1	2	2	2	2	1	1	2	2	1.75
COCEP 201 .2	3	3	2	2	2	2	2	2	2.25
COCEP 201 .3	3	2	3	2	3	2	3	2	2.5
COCEP 201 .4	3	2	2	3	2	2	3	3	2.5
Average	2.75	2.25	2.25	2.25	2	1.75	2.5	2.25	-

**CO Attainment Weightages**

Direct Attainment	Indirect Attainment
80 %	20 %

**CO Assessment Weightages**

Formative (CIE)	Summative (SEE)
40 %	60 %

### CO targets & Attainment Levels

CO	Target	Direct Attainment levels			Indirect Attainment levels		
		Level 1	Level 2	Level 3	Level 1	Level 2	Level 3
CO1	1.75	0 - 40	41 - 50	51 - 100	0 - 40	41 - 50	51 - 100
CO2	2.25	0 - 40	41 - 50	51 - 100	0 - 40	41 - 50	51 - 100
CO3	2.5	0 - 40	41 - 50	51 - 100	0 - 40	41 - 50	51 - 100
CO4	2.5	0 - 40	41 - 50	51 - 100	0 - 40	41 - 50	51 - 100

### Exam Results

Exam Name	Threshold
External Exam	50%

CO Coverage

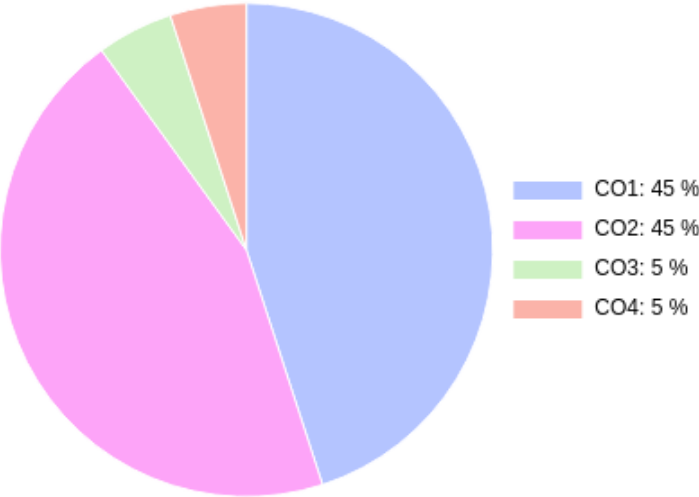

COs	CO1	CO2	CO3	CO4
30	13.5	13.5	1.5	1.5
%	45.0	45.0	5.0	5.0



---

**Formative (CIE) Assessments**

Sr No	Exam Name	Total Marks	Threshold in %	CO1	CO2	CO3	CO4	CO5	CO6	Avg Attainment
-------	-----------	-------------	----------------	-----	-----	-----	-----	-----	-----	----------------

**Summative (SEE) Assessments**

Sr No	Exam Name	Total Marks	Threshold in %	CO1	CO2	CO3	CO4	CO5	CO6	Avg Attainment
1	External Exam	30	50	2.5	2	3	3	-	-	2.62

## Student % wise Distribution

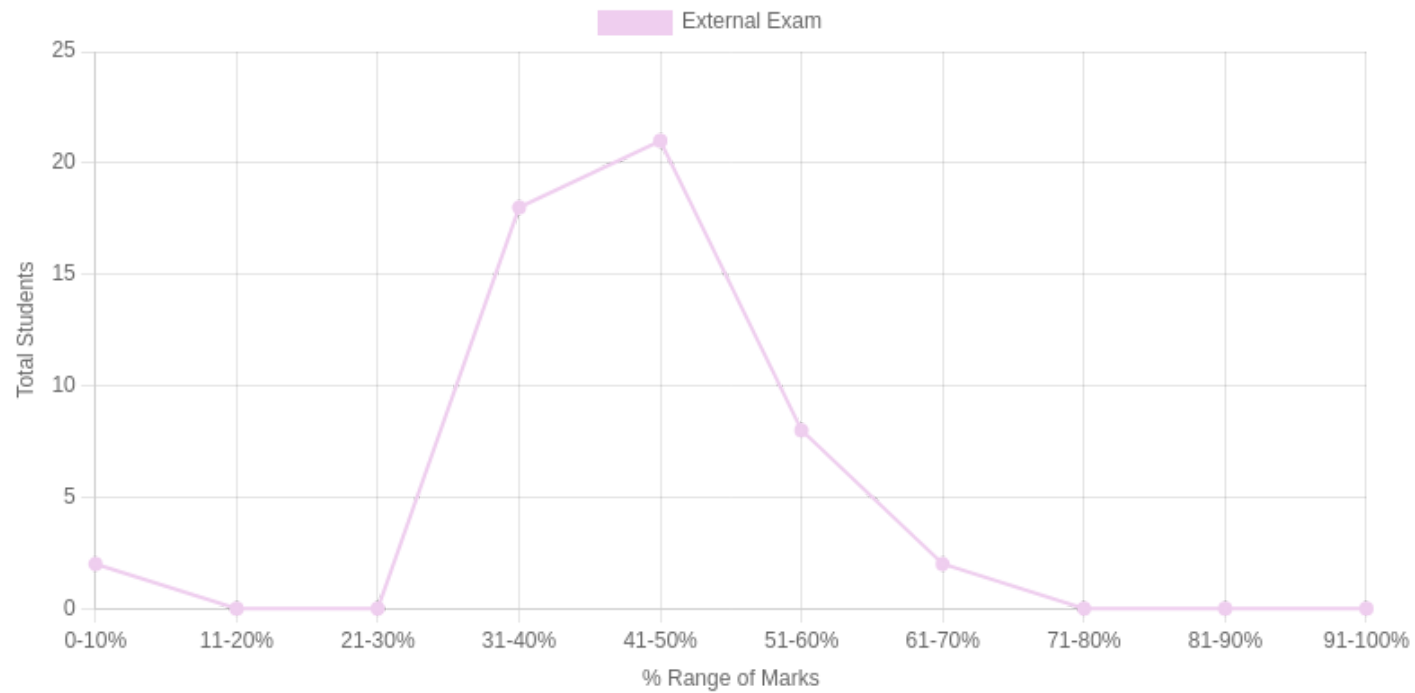

Sr No	Assessment Title	Type	Total Marks	Avg Marks	Threshold in %	No of Students Scoring										Total Students Above Threshold
						0-10%	11-20%	21-30%	31-40%	41-50%	51-60%	61-70%	71-80%	81-90%	91-100%	
1	External Exam	S	30	13.4	50	2	0	0	18	21	8	2	0	0	0	16

## CO Indirect Attainment

### Course Exit Survey - BSW - SEM 4

Q1	Were you able to understand the various forms of program media and their role in engaging diverse client groups within group work settings?
Scale	Strongly Agree <input type="radio"/> Agree <input type="radio"/> Disagree <input type="radio"/>
Q2	Were you able to analyze the application of group work in institutional and community settings, including health, education, community, and correctional environments?
Scale	Strongly Agree <input type="radio"/> Agree <input type="radio"/> Disagree <input type="radio"/>
Q3	Were you able to apply group work models effectively to promote psychosocial well-being, rapport building, and social change?
Scale	Strongly Agree <input type="radio"/> Agree <input type="radio"/> Disagree <input type="radio"/>
Q4	Were you able to demonstrate self-awareness and sensitivity as a group worker while facilitating support groups and healing processes?
Scale	Strongly Agree <input type="radio"/> Agree <input type="radio"/> Disagree <input type="radio"/>

## CO Attainment

CO	Direct Attainment	Indirect Attainment	Final Attainment	Target	Gap	Justification
CO1	1.5	2	1.6	1.75	-0.14	-
CO2	1.2	0	0.96	2.25	-1.29	-

CO	Direct Attainment	Indirect Attainment	Final Attainment	Target	Gap	Justification
CO3	1.79	3	2.03	2.5	-0.47	-
CO4	1.79	3	2.03	2.5	-0.47	-

Average CO Attainment : 1.65

PO Direct Attainment

Weighted Average Matrix

POs	PO1	PO2	PO3	PO4	PO5	PO6	PO7	PO8
Weighted Avg	2.75	2.25	2.25	2.25	2	1.75	2.5	2.25

Average CO Attainment : 1.65

POs	PO1	PO2	PO3	PO4	PO5	PO6	PO7	PO8
Calculation	2.75 (1.65)/ 3	2.25 (1.65)/ 3	2.25 (1.65)/ 3	2.25 (1.65)/ 3	2 (1.65)/ 3	1.75 (1.65)/ 3	2.5 (1.65)/ 3	2.25 (1.65)/ 3
Direct Attainment	1.51	1.24	1.24	1.24	1.10	0.96	1.38	1.24

---

## COURSE OVERVIEW | BSW



# Group Work in Different Settings

Course Overview

---

## Program Outcomes

- |            |   |
|------------|---|
| <b>PO1</b> | Graduates will critically analyze social realities, understand their changing dynamics, and actively engage in processes that contribute to positive social transformation.                 |
| <b>PO2</b> | They will demonstrate an in-depth understanding of diverse communities, their unique challenges, and systemic inequalities, and advocate for social justice in their professional practice. |
| <b>PO3</b> | Graduates will apply appropriate social work methods and strategies to effectively work with individuals, groups, and communities, addressing various social issues.                        |
| <b>PO4</b> | They will embody professional social work values and ethics, ensuring integrity, respect, and accountability in all aspects of their practice.  |
| <b>PO5</b> | Graduates will develop problem-solving abilities and intervention strategies tailored to the needs of marginalized and vulnerable populations.  |
| <b>PO6</b> | They will integrate research and evidence-based knowledge to design, implement, and evaluate social work interventions effectively.   |
| <b>PO7</b> | Graduates will exhibit strong communication skills and the ability to collaborate with multidisciplinary teams to address social challenges holistically.                                   |
| <b>PO8</b> | They will demonstrate a commitment to lifelong learning, staying informed about emerging trends and practices in the field of social work.  |

---

## Course Outcomes

- |            |  |
|------------|--|
| <b>CO1</b> | To Understand the various forms of program media and their role in engaging diverse client groups within group work settings.                            |
| <b>CO2</b> | To Analyze the application of group work in institutional and community settings, including health, education, community, and correctional environments. |
| <b>CO3</b> | To Apply group work models effectively to promote psychosocial well-being, rapport building, and social change.  |
| <b>CO4</b> | To Demonstrate self-awareness and sensitivity as a group worker while facilitating support groups and healing processes.                                 |



---

**CO-PO Mapping**

courseOutcomes	PO1	PO2	PO3	PO4	PO5	PO6	PO7	PO8	Average
COCEP 201 .1	2	2	2	2	1	1	2	2	1.75
COCEP 201 .2	3	3	2	2	2	2	2	2	2.25
COCEP 201 .3	3	2	3	2	3	2	3	2	2.5
COCEP 201 .4	3	2	2	3	2	2	3	3	2.5
Average	2.75	2.25	2.25	2.25	2	1.75	2.5	2.25	-

**CO Attainment Weightages**

Direct Attainment	Indirect Attainment
80 %	20 %

**CO Assessment Weightages**

Formative (CIE)	Summative (SEE)
40 %	60 %

### CO targets & Attainment Levels

CO	Target	Direct Attainment levels			Indirect Attainment levels		
		Level 1	Level 2	Level 3	Level 1	Level 2	Level 3
CO1	1.75	0 - 40	41 - 50	51 - 100	0 - 40	41 - 50	51 - 100
CO2	2.25	0 - 40	41 - 50	51 - 100	0 - 40	41 - 50	51 - 100
CO3	2.5	0 - 40	41 - 50	51 - 100	0 - 40	41 - 50	51 - 100
CO4	2.5	0 - 40	41 - 50	51 - 100	0 - 40	41 - 50	51 - 100

### Exam Results

Exam Name	Threshold
External Exam	50%

CO Coverage

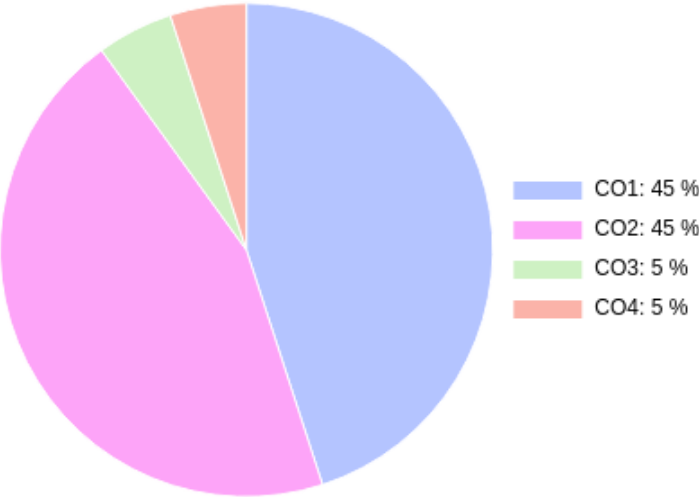

COs	CO1	CO2	CO3	CO4
30	13.5	13.5	1.5	1.5
%	45.0	45.0	5.0	5.0

---

**Formative (CIE) Assessments**

Sr No	Exam Name	Total Marks	Threshold in %	CO1	CO2	CO3	CO4	CO5	CO6	Avg Attainment
-------	-----------	-------------	----------------	-----	-----	-----	-----	-----	-----	----------------

**Summative (SEE) Assessments**

Sr No	Exam Name	Total Marks	Threshold in %	CO1	CO2	CO3	CO4	CO5	CO6	Avg Attainment
1	External Exam	30	50	2.5	2	3	3	-	-	2.62

## Student % wise Distribution

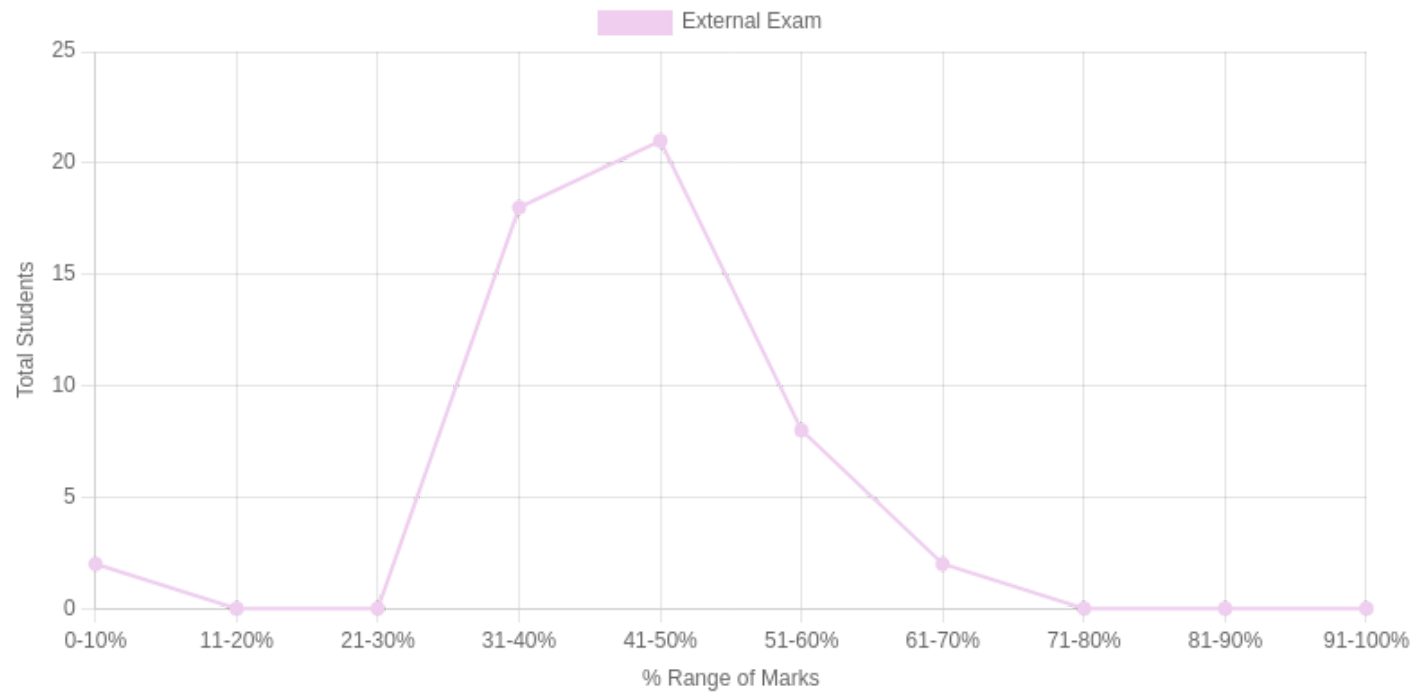

Sr No	Assessment Title	Type	Total Marks	Avg Marks	Threshold in %	No of Students Scoring										Total Students Above Threshold
						0-10%	11-20%	21-30%	31-40%	41-50%	51-60%	61-70%	71-80%	81-90%	91-100%	
1	External Exam	S	30	13.4	50	2	0	0	18	21	8	2	0	0	0	16

## CO Indirect Attainment

### Course Exit Survey - BSW - SEM 4

Q1	Were you able to understand the various forms of program media and their role in engaging diverse client groups within group work settings?
Scale	Strongly Agree <input type="radio"/> Agree <input type="radio"/> Disagree <input type="radio"/>
Q2	Were you able to analyze the application of group work in institutional and community settings, including health, education, community, and correctional environments?
Scale	Strongly Agree <input type="radio"/> Agree <input type="radio"/> Disagree <input type="radio"/>
Q3	Were you able to apply group work models effectively to promote psychosocial well-being, rapport building, and social change?
Scale	Strongly Agree <input type="radio"/> Agree <input type="radio"/> Disagree <input type="radio"/>
Q4	Were you able to demonstrate self-awareness and sensitivity as a group worker while facilitating support groups and healing processes?
Scale	Strongly Agree <input type="radio"/> Agree <input type="radio"/> Disagree <input type="radio"/>

## CO Attainment

CO	Direct Attainment	Indirect Attainment	Final Attainment	Target	Gap	Justification
CO1	1.5	2	1.6	1.75	-0.14	-
CO2	1.2	0	0.96	2.25	-1.29	-

CO	Direct Attainment	Indirect Attainment	Final Attainment	Target	Gap	Justification
CO3	1.79	3	2.03	2.5	-0.47	-
CO4	1.79	3	2.03	2.5	-0.47	-

Average CO Attainment : 1.65

PO Direct Attainment

Weighted Average Matrix

POs	PO1	PO2	PO3	PO4	PO5	PO6	PO7	PO8
Weighted Avg	2.75	2.25	2.25	2.25	2	1.75	2.5	2.25

Average CO Attainment : 1.65

POs	PO1	PO2	PO3	PO4	PO5	PO6	PO7	PO8
Calculation	2.75 (1.65)/ 3	2.25 (1.65)/ 3	2.25 (1.65)/ 3	2.25 (1.65)/ 3	2 (1.65)/ 3	1.75 (1.65)/ 3	2.5 (1.65)/ 3	2.25 (1.65)/ 3
Direct Attainment	1.51	1.24	1.24	1.24	1.10	0.96	1.38	1.24

---

## COURSE OVERVIEW | BSW





# Indian Sign Language

## Course Overview

---

## Program Outcomes

- |            |   |
|------------|---|
| <b>PO1</b> | Graduates will critically analyze social realities, understand their changing dynamics, and actively engage in processes that contribute to positive social transformation.                 |
| <b>PO2</b> | They will demonstrate an in-depth understanding of diverse communities, their unique challenges, and systemic inequalities, and advocate for social justice in their professional practice. |
| <b>PO3</b> | Graduates will apply appropriate social work methods and strategies to effectively work with individuals, groups, and communities, addressing various social issues.                        |
| <b>PO4</b> | They will embody professional social work values and ethics, ensuring integrity, respect, and accountability in all aspects of their practice.  |
| <b>PO5</b> | Graduates will develop problem-solving abilities and intervention strategies tailored to the needs of marginalized and vulnerable populations.  |
| <b>PO6</b> | They will integrate research and evidence-based knowledge to design, implement, and evaluate social work interventions effectively.   |
| <b>PO7</b> | Graduates will exhibit strong communication skills and the ability to collaborate with multidisciplinary teams to address social challenges holistically.                                   |
| <b>PO8</b> | They will demonstrate a commitment to lifelong learning, staying informed about emerging trends and practices in the field of social work.  |

---

## Course Outcomes

- |            |   |
|------------|---|
| <b>CO1</b> | To Understand the fundamental concepts, history, and characteristics of Indian Sign Language (ISL) and its role in communication. |
| <b>CO2</b> | To Analyze the structure and components of ISL to build basic proficiency in expressing words and sentences.                      |
| <b>CO3</b> | To Apply ISL skills in social work settings to engage with individuals who have speech and hearing impairments.                   |
| <b>CO4</b> | To Evaluate the role of ISL in promoting inclusivity and accessibility within social work practice and community interactions.    |

---

### CO-PO Mapping

courseOutcomes	PO1	PO2	PO3	PO4	PO5	PO6	PO7	PO8	Average
COAEC 203 .1	2	2	1	2	1	1	2	2	1.62
COAEC 203 .2	2	2	2	2	2	2	2	2	2
COAEC 203 .3	3	3	3	3	3	2	3	2	2.75
COAEC 203 .4	3	3	2	3	2	2	3	3	2.62
Average	2.5	2.5	2	2.5	2	1.75	2.5	2.25	-

### CO Attainment Weightages

Direct Attainment	Indirect Attainment
80 %	20 %

### CO Assessment Weightages

Formative (CIE)	Summative (SEE)
40 %	60 %

## CO targets & Attainment Levels

CO	Target	Direct Attainment levels			Indirect Attainment levels		
		Level 1	Level 2	Level 3	Level 1	Level 2	Level 3
CO1	1.62	0 - 40	41 - 50	51 - 100	0 - 40	41 - 50	51 - 100
CO2	2	0 - 40	41 - 50	51 - 100	0 - 40	41 - 50	51 - 100
CO3	2.75	0 - 40	41 - 50	51 - 100	0 - 40	41 - 50	51 - 100
CO4	2.62	0 - 40	41 - 50	51 - 100	0 - 40	41 - 50	51 - 100

## Exam Results

Exam Name	Threshold
Unit 1	50%
Unit 2	50%
Unit 3	50%
External Exam	50%
Practical Indian Sign Language	50%

CO Coverage

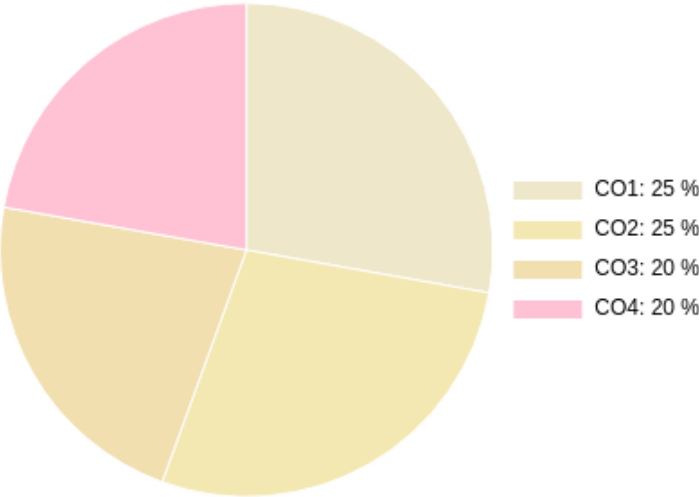

COs	CO1	CO2	CO3	CO4
50	12.5	12.5	10.0	10.0
%	25.0	25.0	20.0	20.0

---

**Formative (CIE) Assessments**

Sr No	Exam Name	Total Marks	Threshold in %	CO1	CO2	CO3	CO4	CO5	CO6	Avg Attainment
1	Unit 1	10	50	3	3	3	3	-	-	3
2	Unit 2	5	50	3	3	3	3	-	-	3
3	Unit 3	5	50	-	-	-	-	-	-	

**Summative (SEE) Assessments**

Sr No	Exam Name	Total Marks	Threshold in %	CO1	CO2	CO3	CO4	CO5	CO6	Avg Attainment
4	External Exam	15	50	3	3	1	1	-	-	2
5	Practical Indian Sign Language	15	50	3	3	3	3	-	-	3

## Student % wise Distribution

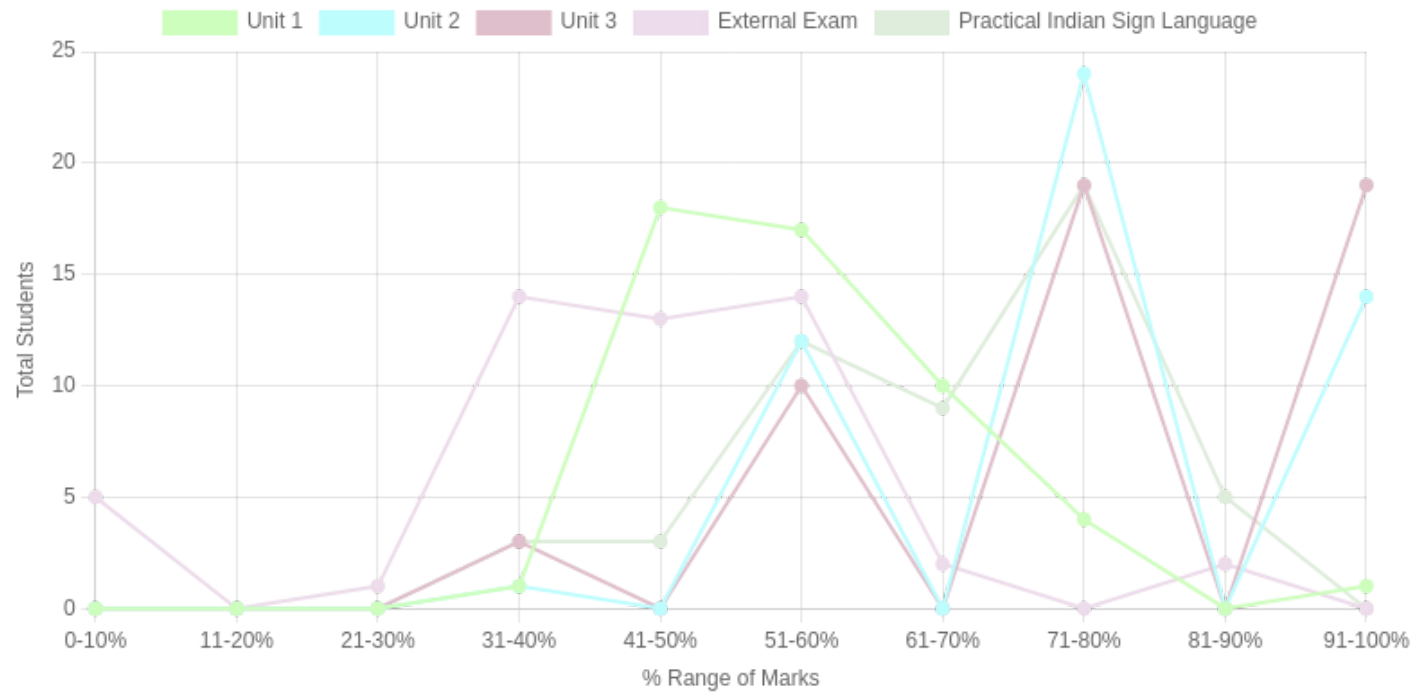



Sr No	Assessment Title	Type	Total Marks	Avg Marks	Threshold in %	No of Students Scoring										Total Students Above Threshold
						0-10%	11-20%	21-30%	31-40%	41-50%	51-60%	61-70%	71-80%	81-90%	91-100%	
1	Unit 1	F	10	6.03	50	0	0	0	1	18	17	10	4	0	1	50
2	Unit 2	F	5	4	50	0	0	0	1	0	12	0	24	0	14	50
3	Unit 3	F	5	4.05	50	0	0	0	3	0	10	0	19	0	19	48
4	External Exam	S	15	6.56	50	5	0	1	14	13	14	2	0	2	0	18
5	Practical Indian Sign Language	S	15	10.07	50	0	0	0	3	3	12	9	19	5	0	45

## CO Indirect Attainment

### Course Exit Survey - BSW - SEM 4

Q1	Were you able to understand the fundamental concepts, history, and characteristics of Indian Sign Language (ISL) and its role in communication?
Scale	Strongly Agree <input type="radio"/> Agree <input type="radio"/> Disagree <input type="radio"/>
Q2	Were you able to analyze the structure and components of ISL to build basic proficiency in expressing words and sentences?
Scale	Strongly Agree <input type="radio"/> Agree <input type="radio"/> Disagree <input type="radio"/>
Q3	Were you able to apply ISL skills in social work settings to engage with individuals who have speech and hearing impairments?
Scale	Strongly Agree <input type="radio"/> Agree <input type="radio"/> Disagree <input type="radio"/>
Q4	Were you able to evaluate the role of ISL in promoting inclusivity and accessibility within social work practice and community interactions?
Scale	Strongly Agree <input type="radio"/> Agree <input type="radio"/> Disagree <input type="radio"/>

## CO Attainment

CO	Direct Attainment	Indirect Attainment	Final Attainment	Target	Gap	Justification
CO1	1.2	3	1.56	1.62	-0.06	-
CO2	1.2	3	1.56	2	-0.43	-
CO3	1.2	3	1.56	2.75	-1.19	-
CO4	1.2	3	1.56	2.62	-1.06	-

Average CO Attainment : 1.56

## PO Direct Attainment

### Weighted Average Matrix

POs	PO1	PO2	PO3	PO4	PO5	PO6	PO7	PO8
Weighted Avg	2.5	2.5	2	2.5	2	1.75	2.5	2.25

Average CO Attainment : 1.56

POs	PO1	PO2	PO3	PO4	PO5	PO6	PO7	PO8
Calculation	2.5 (1.56)/ 3	2.5 (1.56)/ 3	2 (1.56)/ 3	2.5 (1.56)/ 3	2 (1.56)/ 3	1.75 (1.56)/ 3	2.5 (1.56)/ 3	2.25 (1.56)/ 3
Direct Attainment	1.30	1.30	1.04	1.30	1.04	0.91	1.30	1.17

---

## COURSE OVERVIEW | BSW



# Introduction to Political Science

Course Overview

---

## Program Outcomes

- |            |   |
|------------|---|
| <b>PO1</b> | Graduates will critically analyze social realities, understand their changing dynamics, and actively engage in processes that contribute to positive social transformation.                 |
| <b>PO2</b> | They will demonstrate an in-depth understanding of diverse communities, their unique challenges, and systemic inequalities, and advocate for social justice in their professional practice. |
| <b>PO3</b> | Graduates will apply appropriate social work methods and strategies to effectively work with individuals, groups, and communities, addressing various social issues.                        |
| <b>PO4</b> | They will embody professional social work values and ethics, ensuring integrity, respect, and accountability in all aspects of their practice.  |
| <b>PO5</b> | Graduates will develop problem-solving abilities and intervention strategies tailored to the needs of marginalized and vulnerable populations.  |
| <b>PO6</b> | They will integrate research and evidence-based knowledge to design, implement, and evaluate social work interventions effectively.   |
| <b>PO7</b> | Graduates will exhibit strong communication skills and the ability to collaborate with multidisciplinary teams to address social challenges holistically.                                   |
| <b>PO8</b> | They will demonstrate a commitment to lifelong learning, staying informed about emerging trends and practices in the field of social work.  |

---

## Course Outcomes

- |            |  |
|------------|--|
| <b>CO1</b> | To Understand the foundational concepts of political science, governance structures, and their relevance to social work.           |
| <b>CO2</b> | To Apply knowledge of democratic systems, political entities, and governance models to analyze social work interventions.          |
| <b>CO3</b> | To Analyze the role of political ideologies, public policies, and advocacy in shaping social change and governance.                |
| <b>CO4</b> | To Evaluate the impact of political processes, media, and pressure groups on democracy and policy-making in a social work context. |

---

### CO-PO Mapping

courseOutcomes	PO1	PO2	PO3	PO4	PO5	PO6	PO7	PO8	Average
COOE 202 .1	3	2	1	2	2	2	1	2	1.87
COOE 202 .2	3	2	3	2	2	2	2	2	2.25
COOE 202 .3	3	3	2	2	2	3	2	2	2.37
COOE 202 .4	3	3	2	2	2	3	2	2	2.37
Average	3	2.5	2	2	2	2.5	1.75	2	-

### CO Attainment Weightages

Direct Attainment	Indirect Attainment
80 %	20 %

### CO Assessment Weightages

Formative (CIE)	Summative (SEE)
40 %	60 %

### CO targets & Attainment Levels

CO	Target	Direct Attainment levels			Indirect Attainment levels		
		Level 1	Level 2	Level 3	Level 1	Level 2	Level 3
CO1	1.87	0 - 40	41 - 50	51 - 100	0 - 40	41 - 50	51 - 100
CO2	2.25	0 - 40	41 - 50	51 - 100	0 - 40	41 - 50	51 - 100
CO3	2.37	0 - 40	41 - 50	51 - 100	0 - 40	41 - 50	51 - 100
CO4	2.37	0 - 40	41 - 50	51 - 100	0 - 40	41 - 50	51 - 100

### Exam Results

Exam Name	Threshold
Unit 1	50%
Unit 2	50%
Unit 3	50%
External Exam	50%



CO Coverage

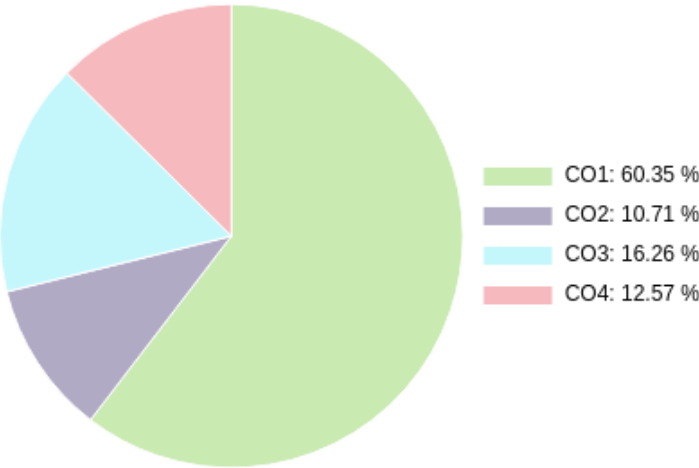

COs	CO1	CO2	CO3	CO4
45	27.2	4.8	5.7	7.3
%	60.4	10.7	12.6	16.3

---

**Formative (CIE) Assessments**

Sr No	Exam Name	Total Marks	Threshold in %	CO1	CO2	CO3	CO4	CO5	CO6	Avg Attainment
1	Unit 1	5	50	3	3	-	3	-	-	3
2	Unit 2	5	50	-	-	3	3	-	-	3
3	Unit 3	5	50	-	3	3	3	-	-	3

**Summative (SEE) Assessments**

Sr No	Exam Name	Total Marks	Threshold in %	CO1	CO2	CO3	CO4	CO5	CO6	Avg Attainment
4	External Exam	30	50	3	3	3	3	-	-	3

## Student % wise Distribution

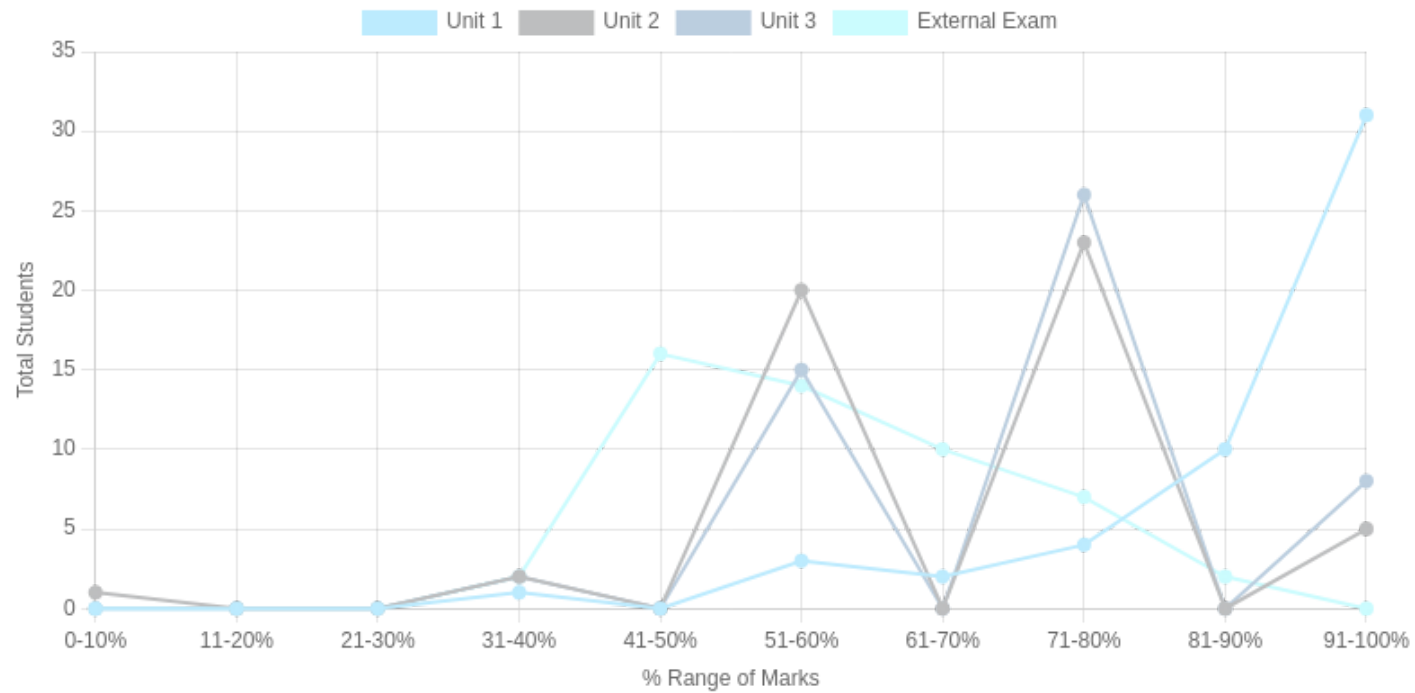

Sr No	Assessment Title	Type	Total Marks	Avg Marks	Threshold in %	No of Students Scoring										Total Students Above Threshold
						0-10%	11-20%	21-30%	31-40%	41-50%	51-60%	61-70%	71-80%	81-90%	91-100%	
1	Unit 1	F	5	4.58	50	0	0	0	1	0	3	2	4	10	31	50
2	Unit 2	F	5	3.54	50	1	0	0	2	0	20	0	23	0	5	48
3	Unit 3	F	5	3.78	50	0	0	0	2	0	15	0	26	0	8	49
4	External Exam	S	30	17.4	50	0	0	0	2	16	14	10	7	2	0	35

## CO Indirect Attainment

### Course Exit Survey - BSW - SEM 4

Q1	Were you able to understand the foundational concepts of political science, governance structures, and their relevance to social work?
Scale	Strongly Agree <input type="radio"/> Agree <input type="radio"/> Disagree <input type="radio"/>
Q2	Were you able to apply knowledge of democratic systems, political entities, and governance models to analyze social work interventions?
Scale	Strongly Agree <input type="radio"/> Agree <input type="radio"/> Disagree <input type="radio"/>
Q3	Were you able to analyze the role of political ideologies, public policies, and advocacy in shaping social change and governance?
Scale	Strongly Agree <input type="radio"/> Agree <input type="radio"/> Disagree <input type="radio"/>
Q4	Were you able to evaluate the impact of political processes, media, and pressure groups on democracy and policy-making in a social work context?
Scale	Strongly Agree <input type="radio"/> Agree <input type="radio"/> Disagree <input type="radio"/>

## CO Attainment

CO	Direct Attainment	Indirect Attainment	Final Attainment	Target	Gap	Justification
CO1	3	3	3	1.87	1.12	-
CO2	3	3	3	2.25	0.75	-
CO3	3	3	3	2.37	0.62	-
CO4	3	3	3	2.37	0.62	-

Average CO Attainment : 3

## PO Direct Attainment

### Weighted Average Matrix

POs	PO1	PO2	PO3	PO4	PO5	PO6	PO7	PO8
Weighted Avg	3	2.5	2	2	2	2.5	1.75	2

Average CO Attainment : 3

POs	PO1	PO2	PO3	PO4	PO5	PO6	PO7	PO8
Calculation	3 (3)/ 3	2.5 (3)/ 3	2 (3)/ 3	2 (3)/ 3	2 (3)/ 3	2.5 (3)/ 3	1.75 (3)/ 3	2 (3)/ 3
Direct Attainment	3.00	2.50	2.00	2.00	2.00	2.50	1.75	2.00

---

## COURSE OVERVIEW | BSW



# Project Management

Course Overview

---

## Program Outcomes

- |            |   |
|------------|---|
| <b>PO1</b> | Graduates will critically analyze social realities, understand their changing dynamics, and actively engage in processes that contribute to positive social transformation.                 |
| <b>PO2</b> | They will demonstrate an in-depth understanding of diverse communities, their unique challenges, and systemic inequalities, and advocate for social justice in their professional practice. |
| <b>PO3</b> | Graduates will apply appropriate social work methods and strategies to effectively work with individuals, groups, and communities, addressing various social issues.                        |
| <b>PO4</b> | They will embody professional social work values and ethics, ensuring integrity, respect, and accountability in all aspects of their practice.  |
| <b>PO5</b> | Graduates will develop problem-solving abilities and intervention strategies tailored to the needs of marginalized and vulnerable populations.  |
| <b>PO6</b> | They will integrate research and evidence-based knowledge to design, implement, and evaluate social work interventions effectively.   |
| <b>PO7</b> | Graduates will exhibit strong communication skills and the ability to collaborate with multidisciplinary teams to address social challenges holistically.                                   |
| <b>PO8</b> | They will demonstrate a commitment to lifelong learning, staying informed about emerging trends and practices in the field of social work.  |



---

## Course Outcomes

- |     |  |
|-----|--|
| CO1 | To Understand the fundamental concepts of project management, including project selection, feasibility studies, cost estimation, and scheduling.                               |
| CO2 | To Apply project management techniques, such as setting baselines, monitoring progress using indices, and utilizing project management information systems for implementation. |
| CO3 | To Analyze the role of contracts, teamwork, and coordination in effective project execution.   |
| CO4 | To Evaluate project closure using appropriate evaluation methodologies, project closure reports, and case studies.   |

---

**CO-PO Mapping**

courseOutcomes	PO1	PO2	PO3	PO4	PO5	PO6	PO7	PO8	Average
COCC 202 .1	2	2	1	2	1	1	2	2	1.62
COCC 202 .2	2	2	2	2	2	2	2	2	2
COCC 202 .3	3	3	3	3	3	2	3	2	2.75
COCC 202 .4	3	3	2	3	2	2	3	3	2.62
Average	2.5	2.5	2	2.5	2	1.75	2.5	2.25	-

**CO Attainment Weightages**

Direct Attainment	Indirect Attainment
80 %	20 %

**CO Assessment Weightages**

Formative (CIE)	Summative (SEE)
40 %	60 %

### CO targets & Attainment Levels

CO	Target	Direct Attainment levels			Indirect Attainment levels		
		Level 1	Level 2	Level 3	Level 1	Level 2	Level 3
CO1	1.62	0 - 40	41 - 50	51 - 100	0 - 40	41 - 50	51 - 100
CO2	2	0 - 40	41 - 50	51 - 100	0 - 40	41 - 50	51 - 100
CO3	2.75	0 - 40	41 - 50	51 - 100	0 - 40	41 - 50	51 - 100
CO4	2.62	0 - 40	41 - 50	51 - 100	0 - 40	41 - 50	51 - 100

### Exam Results

Exam Name	Threshold
Unit 1	50%
Unit 2	50%
Unit 3	50%
External Exam	50%

CO Coverage

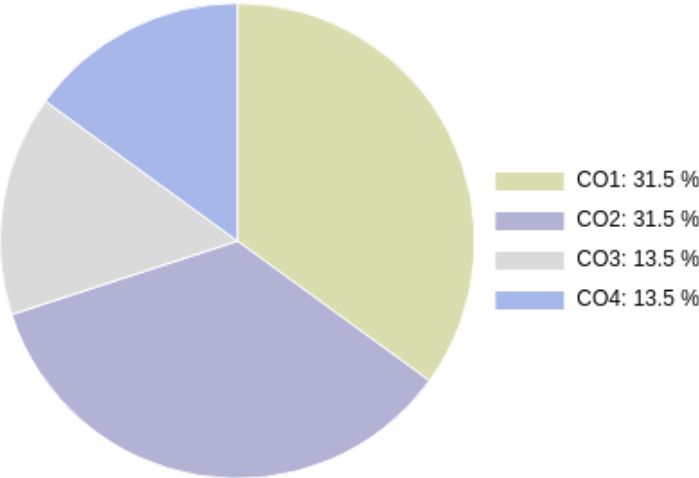

COs	CO1	CO2	CO3	CO4
50	15.8	15.8	6.8	6.8
%	31.5	31.5	13.5	13.5

---

**Formative (CIE) Assessments**

Sr No	Exam Name	Total Marks	Threshold in %	CO1	CO2	CO3	CO4	CO5	CO6	Avg Attainment
1	Unit 1	5	50	3	3	3	3	-	-	3
2	Unit 2	10	50	3	3	3	3	-	-	3
3	Unit 3	5	50	-	-	-	-	-	-	

**Summative (SEE) Assessments**

Sr No	Exam Name	Total Marks	Threshold in %	CO1	CO2	CO3	CO4	CO5	CO6	Avg Attainment
4	External Exam	30	50	3	3	3	3	-	-	3

## Student % wise Distribution

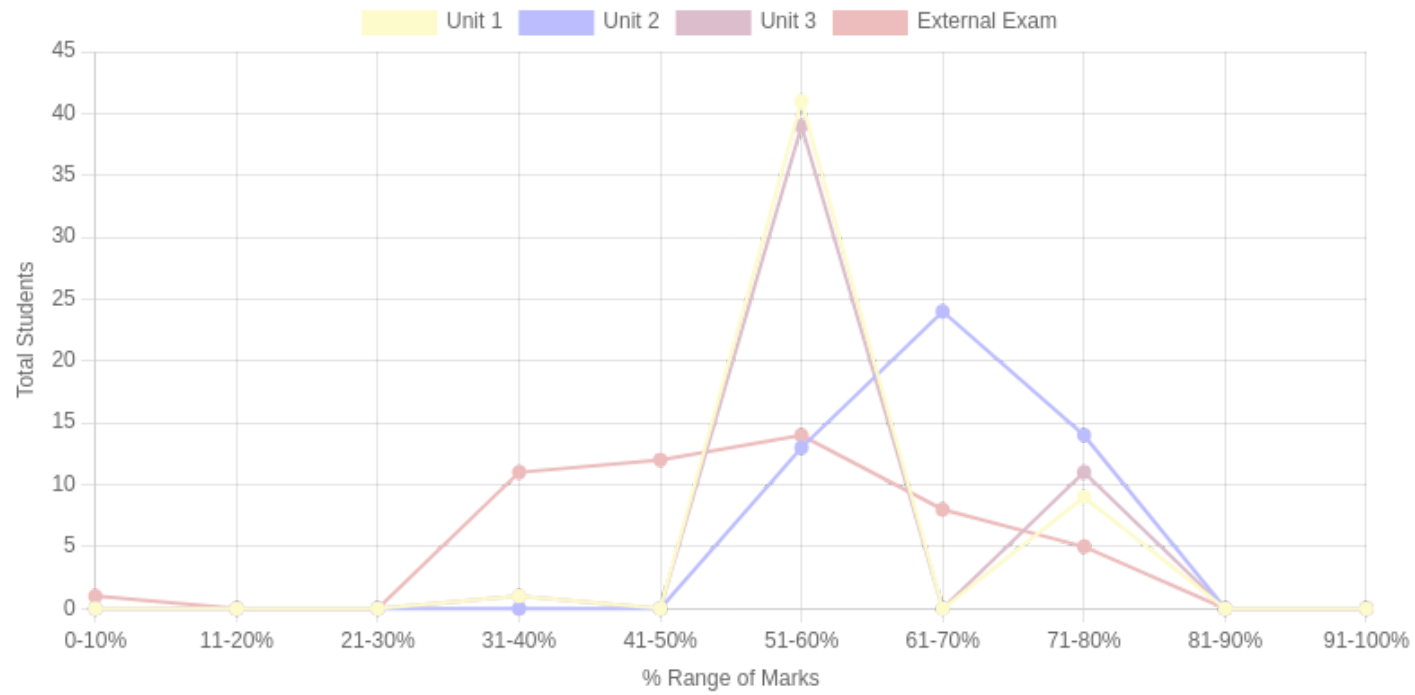

Sr No	Assessment Title	Type	Total Marks	Avg Marks	Threshold in %	No of Students Scoring										Total Students Above Threshold
						0-10%	11-20%	21-30%	31-40%	41-50%	51-60%	61-70%	71-80%	81-90%	91-100%	
1	Unit 1	F	5	3.15	50	0	0	0	1	0	41	0	9	0	0	50
2	Unit 2	F	10	7.01	50	0	0	0	0	0	13	24	14	0	0	51
3	Unit 3	F	5	3.19	50	0	0	0	1	0	39	0	11	0	0	50
4	External Exam	S	30	15.92	50	1	0	0	11	12	14	8	5	0	0	32

## CO Indirect Attainment

### Course Exit Survey - BSW - SEM 4

Q1	Were you able to understand the fundamental concepts of project management, including project selection, feasibility studies, cost estimation, and scheduling?
Scale	Strongly Agree <input type="radio"/> Agree <input type="radio"/> Disagree <input type="radio"/>
Q2	Were you able to apply project management techniques, such as setting baselines, monitoring progress using indices, and utilizing project management information systems for implementation?
Scale	Strongly Agree <input type="radio"/> Agree <input type="radio"/> Disagree <input type="radio"/>
Q3	Were you able to analyze the role of contracts, teamwork, and coordination in effective project execution?
Scale	Strongly Agree <input type="radio"/> Agree <input type="radio"/> Disagree <input type="radio"/>
Q4	Were you able to evaluate project closure using appropriate evaluation methodologies, project closure reports, and case studies?
Scale	Strongly Agree <input type="radio"/> Agree <input type="radio"/> Disagree <input type="radio"/>

## CO Attainment

CO	Direct Attainment	Indirect Attainment	Final Attainment	Target	Gap	Justification
CO1	3	3	3	1.62	1.38	-
CO2	3	3	3	2	1	-
CO3	3	0	2.4	2.75	-0.35	-
CO4	3	3	3	2.62	0.37	-

Average CO Attainment : 2.85

## PO Direct Attainment

### Weighted Average Matrix

POs	PO1	PO2	PO3	PO4	PO5	PO6	PO7	PO8
Weighted Avg	2.5	2.5	2	2.5	2	1.75	2.5	2.25

Average CO Attainment : 2.85

POs	PO1	PO2	PO3	PO4	PO5	PO6	PO7	PO8
Calculation	2.5 (2.85)/ 3	2.5 (2.85)/ 3	2 (2.85)/ 3	2.5 (2.85)/ 3	2 (2.85)/ 3	1.75 (2.85)/ 3	2.5 (2.85)/ 3	2.25 (2.85)/ 3
Direct Attainment	2.38	2.38	1.90	2.38	1.90	1.66	2.38	2.14



---

## COURSE OVERVIEW | BSW



# Rural and Urban Studies

## Course Overview

---

## Program Outcomes

- |            |   |
|------------|---|
| <b>PO1</b> | Graduates will critically analyze social realities, understand their changing dynamics, and actively engage in processes that contribute to positive social transformation.                 |
| <b>PO2</b> | They will demonstrate an in-depth understanding of diverse communities, their unique challenges, and systemic inequalities, and advocate for social justice in their professional practice. |
| <b>PO3</b> | Graduates will apply appropriate social work methods and strategies to effectively work with individuals, groups, and communities, addressing various social issues.                        |
| <b>PO4</b> | They will embody professional social work values and ethics, ensuring integrity, respect, and accountability in all aspects of their practice.  |
| <b>PO5</b> | Graduates will develop problem-solving abilities and intervention strategies tailored to the needs of marginalized and vulnerable populations.  |
| <b>PO6</b> | They will integrate research and evidence-based knowledge to design, implement, and evaluate social work interventions effectively.   |
| <b>PO7</b> | Graduates will exhibit strong communication skills and the ability to collaborate with multidisciplinary teams to address social challenges holistically.                                   |
| <b>PO8</b> | They will demonstrate a commitment to lifelong learning, staying informed about emerging trends and practices in the field of social work.  |

---

## Course Outcomes

- |            |  |
|------------|--|
| <b>CO1</b> | To Understand the historical development, structures, and governance of rural and urban societies in India.                                      |
| <b>CO2</b> | To Apply sociological theories to analyze rural and urban issues, including social stratification, class disparities, and gender discrimination. |
| <b>CO3</b> | To Analyze development policies, programs, and interventions by government and NGOs in rural, urban, and tribal contexts.                        |
| <b>CO4</b> | To Evaluate the impact of migration, slum development, agrarian crises, and other socio-economic issues on rural and urban populations.          |

---

**CO-PO Mapping**

courseOutcomes	PO1	PO2	PO3	PO4	PO5	PO6	PO7	PO8	Average
COMinor 202 .1	3	2	2	2	2	2	1	2	2
COMinor 202 .2	3	3	3	2	3	2	2	2	2.5
COMinor 202 .3	3	3	2	2	2	3	2	2	2.37
COMinor 202 .4	3	3	2	2	3	3	2	2	2.5
Average	3	2.75	2.25	2	2.5	2.5	1.75	2	-

**CO Attainment Weightages**

Direct Attainment	Indirect Attainment
80 %	20 %

**CO Assessment Weightages**

Formative (CIE)	Summative (SEE)
40 %	60 %

## CO targets & Attainment Levels

CO	Target	Direct Attainment levels			Indirect Attainment levels		
		Level 1	Level 2	Level 3	Level 1	Level 2	Level 3
CO1	2	0 - 40	41 - 50	51 - 100	0 - 40	41 - 50	51 - 100
CO2	2.5	0 - 40	41 - 50	51 - 100	0 - 40	41 - 50	51 - 100
CO3	2.37	0 - 40	41 - 50	51 - 100	0 - 40	41 - 50	51 - 100
CO4	2.5	0 - 40	41 - 50	51 - 100	0 - 40	41 - 50	51 - 100

## Exam Results

Exam Name	Threshold
Unit 1	50%
Unit 2	50%
Unit 3	50%
Unit 4	50%
External Exam	50%

CO Coverage

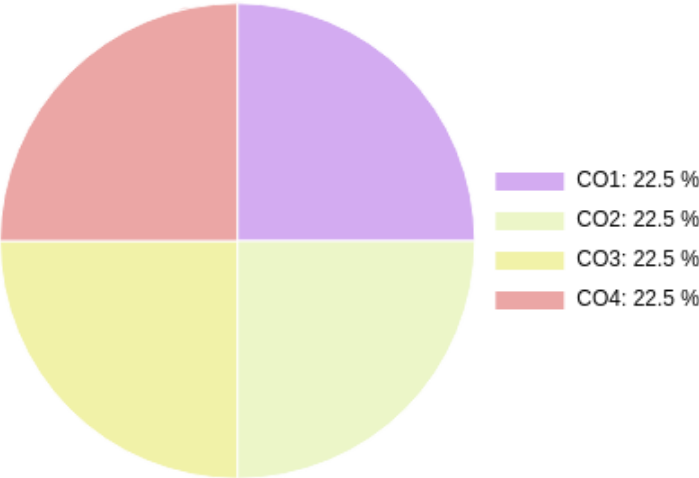

COs	CO1	CO2	CO3	CO4
100	22.5	22.5	22.5	22.5
%	22.5	22.5	22.5	22.5

---

**Formative (CIE) Assessments**

Sr No	Exam Name	Total Marks	Threshold in %	CO1	CO2	CO3	CO4	CO5	CO6	Avg Attainment
1	Unit 1	10	50	3	3	3	3	-	-	3
2	Unit 2	10	50	3	3	3	3	-	-	3
3	Unit 3	10	50	-	-	-	-	-	-	
4	Unit 4	10	50	3	3	3	3	-	-	3

**Summative (SEE) Assessments**

Sr No	Exam Name	Total Marks	Threshold in %	CO1	CO2	CO3	CO4	CO5	CO6	Avg Attainment
5	External Exam	60	50	3	3	3	3	-	-	3



## Student % wise Distribution

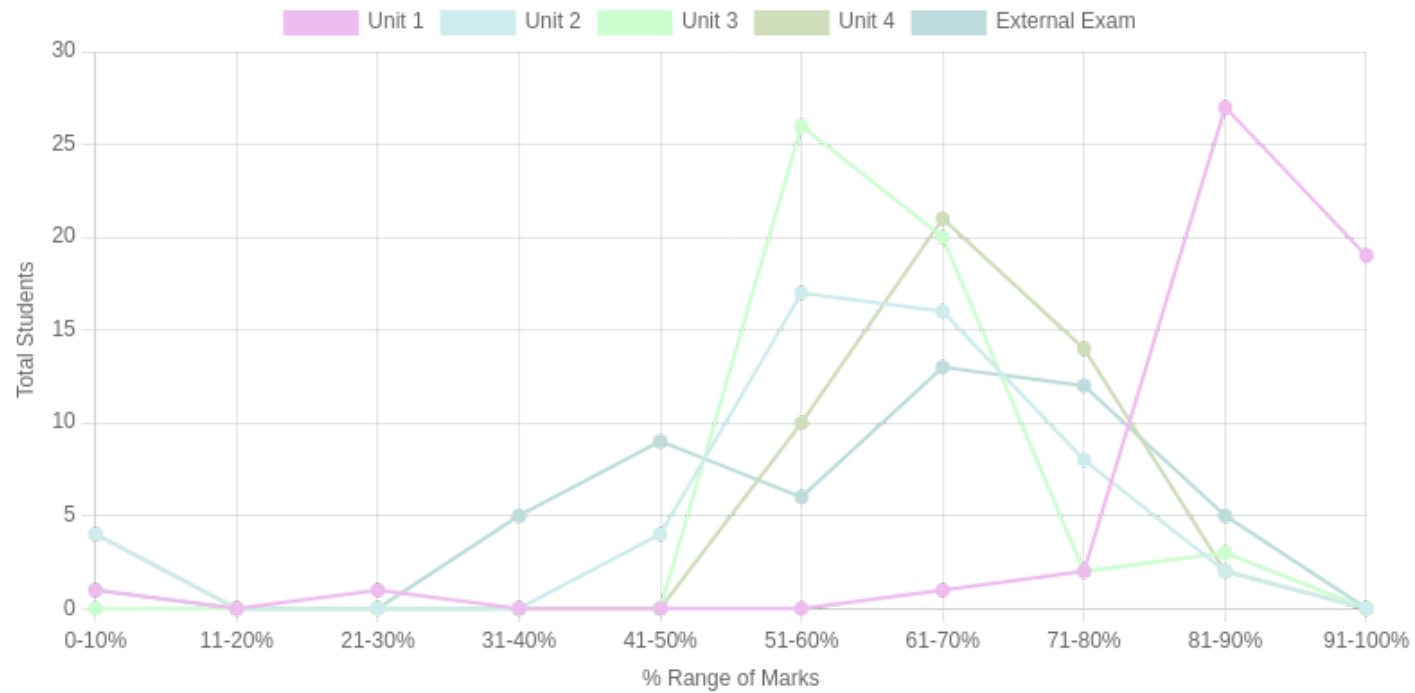

Sr No	Assessment Title	Type	Total Marks	Avg Marks	Threshold in %	No of Students Scoring										Total Students Above Threshold
						0-10%	11-20%	21-30%	31-40%	41-50%	51-60%	61-70%	71-80%	81-90%	91-100%	
1	Unit 1	F	10	9	50	1	0	1	0	0	0	1	2	27	19	49
2	Unit 2	F	10	6.19	50	4	0	0	0	4	17	16	8	2	0	47
3	Unit 3	F	10	6.64	50	0	0	0	0	0	26	20	2	3	0	51
4	Unit 4	F	10	6.6	50	4	0	0	0	0	10	21	14	2	0	47
5	External Exam	S	60	36.78	50	1	0	0	5	9	6	13	12	5	0	37

## CO Indirect Attainment

### Course Exit Survey - BSW - SEM 4

Q1	Were you able to understand the historical development, structures, and governance of rural and urban societies in India?
Scale	Strongly Agree <input type="radio"/> Agree <input type="radio"/> Disagree <input type="radio"/>
Q2	Were you able to apply sociological theories to analyze rural and urban issues, including social stratification, class disparities, and gender discrimination?
Scale	Strongly Agree <input type="radio"/> Agree <input type="radio"/> Disagree <input type="radio"/>
Q3	Were you able to analyze development policies, programs, and interventions by government and NGOs in rural, urban, and tribal contexts?
Scale	Strongly Agree <input type="radio"/> Agree <input type="radio"/> Disagree <input type="radio"/>
Q4	Were you able to evaluate the impact of migration, slum development, agrarian crises, and other socio-economic issues on rural and urban populations?
Scale	Strongly Agree <input type="radio"/> Agree <input type="radio"/> Disagree <input type="radio"/>

## CO Attainment

CO	Direct Attainment	Indirect Attainment	Final Attainment	Target	Gap	Justification
CO1	3	3	3	2	1	-
CO2	3	3	3	2.5	0.5	-
CO3	3	3	3	2.37	0.62	-
CO4	3	3	3	2.5	0.5	-

Average CO Attainment : 3

## PO Direct Attainment

### Weighted Average Matrix

POs	PO1	PO2	PO3	PO4	PO5	PO6	PO7	PO8
Weighted Avg	3	2.75	2.25	2	2.5	2.5	1.75	2

Average CO Attainment : 3

POs	PO1	PO2	PO3	PO4	PO5	PO6	PO7	PO8
Calculation	3 (3)/ 3	2.75 (3)/ 3	2.25 (3)/ 3	2 (3)/ 3	2.5 (3)/ 3	2.5 (3)/ 3	1.75 (3)/ 3	2 (3)/ 3
Direct Attainment	3.00	2.75	2.25	2.00	2.50	2.50	1.75	2.00

---

## COURSE OVERVIEW | BSW



# **Social Welfare Administration**

Course Overview

---

## Program Outcomes

- |            |   |
|------------|---|
| <b>PO1</b> | Graduates will critically analyze social realities, understand their changing dynamics, and actively engage in processes that contribute to positive social transformation.                 |
| <b>PO2</b> | They will demonstrate an in-depth understanding of diverse communities, their unique challenges, and systemic inequalities, and advocate for social justice in their professional practice. |
| <b>PO3</b> | Graduates will apply appropriate social work methods and strategies to effectively work with individuals, groups, and communities, addressing various social issues.                        |
| <b>PO4</b> | They will embody professional social work values and ethics, ensuring integrity, respect, and accountability in all aspects of their practice.  |
| <b>PO5</b> | Graduates will develop problem-solving abilities and intervention strategies tailored to the needs of marginalized and vulnerable populations.  |
| <b>PO6</b> | They will integrate research and evidence-based knowledge to design, implement, and evaluate social work interventions effectively.   |
| <b>PO7</b> | Graduates will exhibit strong communication skills and the ability to collaborate with multidisciplinary teams to address social challenges holistically.                                   |
| <b>PO8</b> | They will demonstrate a commitment to lifelong learning, staying informed about emerging trends and practices in the field of social work.  |

---

## Course Outcomes

- |            |   |
|------------|---|
| <b>CO1</b> | To Understand the fundamental concepts, principles, and historical evolution of social welfare administration in India.   |
| <b>CO2</b> | To Apply administrative techniques like POSDCORBDE (Planning, Organizing, Staffing, Directing, Coordinating, Reporting, Budgeting, Decision-making, and Evaluation) in social work organizations. |
| <b>CO3</b> | To Analyze the roles of government and non-government organizations in the administration of social welfare programs.   |
| <b>CO4</b> | To Evaluate legal frameworks and procedures for registering and managing civil society organizations, including Trusts and Societies.   |

---

**CO-PO Mapping**

courseOutcomes	PO1	PO2	PO3	PO4	PO5	PO6	PO7	PO8	Average
COMajor 205 .1	2	2	2	2	1	2	1	2	1.75
COMajor 205 .2	2	2	3	2	2	2	2	2	2.12
COMajor 205 .3	3	3	2	2	2	3	2	2	2.37
COMajor 205 .4	3	2	2	3	2	3	2	2	2.37
Average	2.5	2.25	2.25	2.25	1.75	2.5	1.75	2	-

**CO Attainment Weightages**

Direct Attainment	Indirect Attainment
80 %	20 %

**CO Assessment Weightages**

Formative (CIE)	Summative (SEE)
40 %	60 %



### CO targets & Attainment Levels

CO	Target	Direct Attainment levels			Indirect Attainment levels		
		Level 1	Level 2	Level 3	Level 1	Level 2	Level 3
CO1	1.75	0 - 40	41 - 50	51 - 100	0 - 40	41 - 50	51 - 100
CO2	2.12	0 - 40	41 - 50	51 - 100	0 - 40	41 - 50	51 - 100
CO3	2.37	0 - 40	41 - 50	51 - 100	0 - 40	41 - 50	51 - 100
CO4	2.37	0 - 40	41 - 50	51 - 100	0 - 40	41 - 50	51 - 100

### Exam Results

Exam Name	Threshold
Unit 1	50%
Unit 2	50%
Unit 3	50%
External Exam	50%

CO Coverage

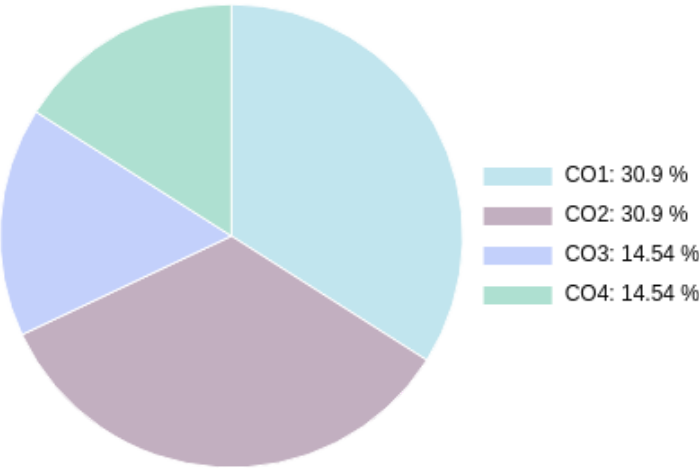

COs	CO1	CO2	CO3	CO4
55	17.0	17.0	8.0	8.0
%	30.9	30.9	14.5	14.5

---

**Formative (CIE) Assessments**

Sr No	Exam Name	Total Marks	Threshold in %	CO1	CO2	CO3	CO4	CO5	CO6	Avg Attainment
1	Unit 1	10	50	1	1	1	1	-	-	1
2	Unit 2	10	50	3	3	3	3	-	-	3
3	Unit 3	5	50	-	-	-	-	-	-	

**Summative (SEE) Assessments**

Sr No	Exam Name	Total Marks	Threshold in %	CO1	CO2	CO3	CO4	CO5	CO6	Avg Attainment
4	External Exam	30	50	3	3	3	3	-	-	3

## Student % wise Distribution

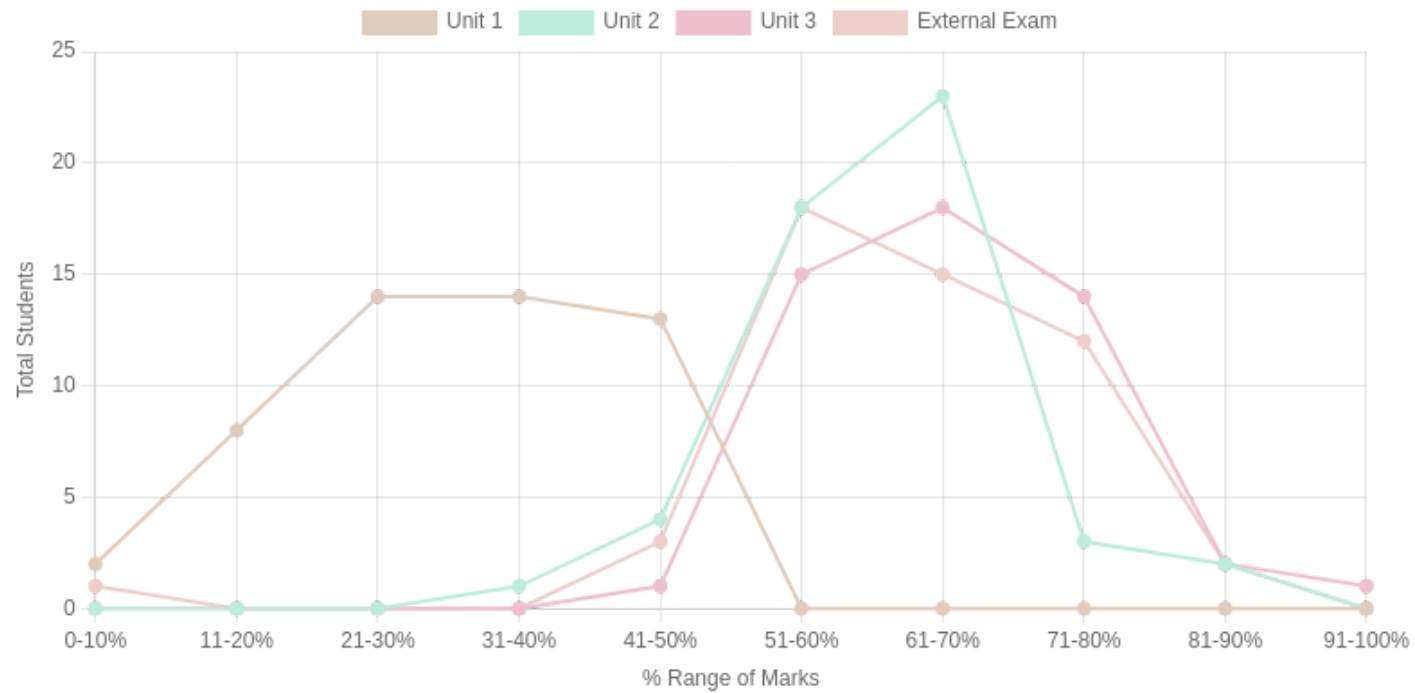

Sr No	Assessment Title	Type	Total Marks	Avg Marks	Threshold in %	No of Students Scoring										Total Students Above Threshold
						0-10%	11-20%	21-30%	31-40%	41-50%	51-60%	61-70%	71-80%	81-90%	91-100%	
1	Unit 1	F	10	3.32	50	2	8	14	14	13	0	0	0	0	0	6
2	Unit 2	F	10	6.48	50	0	0	0	1	4	18	23	3	2	0	50
3	Unit 3	F	5	3.53	50	0	0	0	0	1	15	18	14	2	1	51
4	External Exam	S	30	18.99	50	1	0	0	0	3	18	15	12	2	0	50

## CO Indirect Attainment

### Course Exit Survey - BSW - SEM 4

Q1	Were you able to understand the fundamental concepts, principles, and historical evolution of social welfare administration in India?
Scale	Strongly Agree <input type="radio"/> Agree <input type="radio"/> Disagree <input type="radio"/>
Q2	Were you able to apply administrative techniques like POSDCORBDE (Planning, Organizing, Staffing, Directing, Coordinating, Reporting, Budgeting, Decision-making, and Evaluation) in social work organizations?
Scale	Strongly Agree <input type="radio"/> Agree <input type="radio"/> Disagree <input type="radio"/>
Q3	Were you able to analyze the roles of government and non-government organizations in the administration of social welfare programs?
Scale	Strongly Agree <input type="radio"/> Agree <input type="radio"/> Disagree <input type="radio"/>
Q4	Were you able to evaluate legal frameworks and procedures for registering and managing civil society organizations, including Trusts and Societies?
Scale	Strongly Agree <input type="radio"/> Agree <input type="radio"/> Disagree <input type="radio"/>

## CO Attainment

CO	Direct Attainment	Indirect Attainment	Final Attainment	Target	Gap	Justification
CO1	2.59	3	2.67	1.75	0.92	-
CO2	2.59	3	2.67	2.12	0.54	-
CO3	2.59	3	2.67	2.37	0.29	-
CO4	2.59	3	2.67	2.37	0.29	-

Average CO Attainment : 2.67

## PO Direct Attainment

### Weighted Average Matrix

POs	PO1	PO2	PO3	PO4	PO5	PO6	PO7	PO8
Weighted Avg	2.5	2.25	2.25	2.25	1.75	2.5	1.75	2

Average CO Attainment : 2.67

POs	PO1	PO2	PO3	PO4	PO5	PO6	PO7	PO8
Calculation	2.5 (2.67)/ 3	2.25 (2.67)/ 3	2.25 (2.67)/ 3	2.25 (2.67)/ 3	1.75 (2.67)/ 3	2.5 (2.67)/ 3	1.75 (2.67)/ 3	2 (2.67)/ 3
Direct Attainment	2.23	2.00	2.00	2.00	1.56	2.23	1.56	1.78

---

## COURSE OVERVIEW | BSW