



Social Work With Groups

Course Overview

Program Outcomes

PO1

Graduates will develop a critical and interdisciplinary understanding of social structures, inequalities, and systemic challenges, enabling them to design and implement effective social work interventions.

PO2

They will apply advanced social work theories, frameworks, and evidence-based practices to engage with individuals, families, groups, and communities at micro, meso, and macro levels.

PO3

Graduates will demonstrate professional competencies in clinical social work, community organization, policy advocacy, and participatory development, addressing diverse social issues.

PO4

They will uphold ethical principles, social justice, and human rights in their professional practice, ensuring dignity, inclusivity, and accountability in all interventions.

PO5

Graduates will integrate research methodologies, policy analysis, and program evaluation to enhance the effectiveness of social work interventions and contribute to knowledge production in the field.

PO6

They will critically assess and influence social policies, welfare programs, and governance structures to advocate for legislative reforms and rights-based approaches for marginalized communities.

PO7

Graduates will develop leadership, entrepreneurial, and management skills to design, implement, and sustain social initiatives, working collaboratively with multidisciplinary teams and stakeholders.

Course Outcomes

- | | |
|------------|---|
| CO1 | To remember the historical development of group work as a social work method, demonstrating knowledge of key milestones and contributions. |
| CO2 | To explain group dynamics and their role in group settings by describing relevant theories and concepts. |
| CO3 | To analyze the stages of group development by identifying and examining key characteristics and processes at each stage. |
| CO4 | To apply group processes such as decision-making, conflict management, and communication to address challenges in group settings effectively. |

CO-PO Mapping

courseOutcomes	PO1	PO2	PO3	PO4	PO5	PO6	PO7	Average
COCC 402.1	3	1	2	1	2	1	1	1.57
COCC 402.2	3	2	3	2	3	2	2	2.42
COCC 402.3	3	2	3	3	3	2	2	2.57
COCC 402.4	2	3	3	3	3	3	3	2.85
Average	2.75	2	2.75	2.25	2.75	2	2	-

CO Attainment Weightages

Direct Attainment	Indirect Attainment
80 %	20 %

CO Assessment Weightages

Formative (CIE)	Summative (SEE)
40 %	60 %

CO targets & Attainment Levels

CO	Target	Direct Attainment levels			Indirect Attainment levels		
		Level 1	Level 2	Level 3	Level 1	Level 2	Level 3
CO1	1.57	0 - 40	41 - 50	51 - 100	0 - 40	41 - 50	51 - 100
CO2	2.42	0 - 40	41 - 50	51 - 100	0 - 40	41 - 50	51 - 100
CO3	2.57	0 - 40	41 - 50	51 - 100	0 - 40	41 - 50	51 - 100
CO4	2.85	0 - 40	41 - 50	51 - 100	0 - 40	41 - 50	51 - 100

Exam Results

Exam Name	Threshold
Unit 1/Video Review Session	50%
Unit 1/ Assessment component	50%
Unit 2/Movie Review Session and Presentation	50%
Unit 2/ Reflecting Insights on the Topic Group Culture	50%
Unit 2/MCQ Test	50%
Unit 3/MCQ and Short Notes and Application Questions	50%
Unit 4/ Developing Posters, Flip Charts, Flash Cards, Training Modules on Games, Puppet Presentation	50%
EXTERNAL EXAM	50%
Internal Assessment overall	50%

CO Coverage

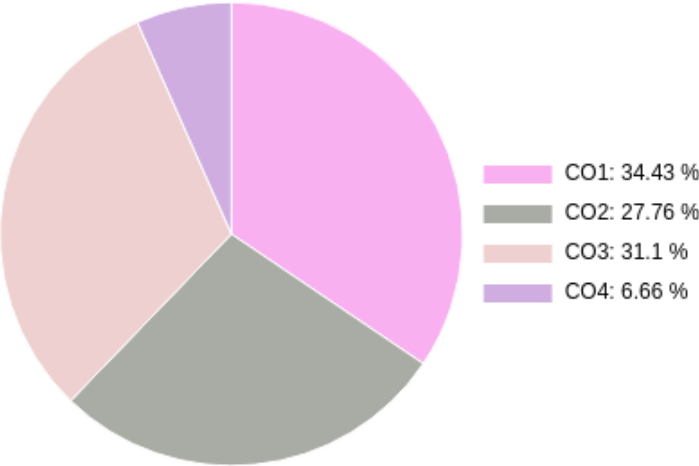

COs	CO1	CO2	CO3	CO4
150	46.7	51.6	41.7	10.0
%	31.1	34.4	27.8	6.7

Formative (CIE) Assessments

Sr No	Exam Name	Date	Total Marks	Threshold in %	CO1	CO2	CO3	CO4	CO5	CO6	Avg Attainment
1	Unit 1/Video Review Session	01/10/2024	5	50	-	3	3	-	-	-	3
2	Unit 1/ Assessment component	02/09/2024	5	50	3	3	-	-	-	-	3
3	Unit 2/Movie Review Session and Presentation	02/10/2024	10	50	-	3	3	-	-	-	3
4	Unit 2/ Reflecting Insights on the Topic Group Culture	07/10/2024	5	50	-	3	3	-	-	-	3
5	Unit 2/MCQ Test	01/10/2024	5	50	3	3	-	-	-	-	3
6	Unit 3/MCQ and Short Notes and Application Questions	14/10/2024	10	50	3	3	3	-	-	-	3
7	Unit 4/ Developing Posters, Flip Charts, Flash Cards, Training Modules on Games, Puppet Presentation	28/10/2024	10	50	3	3	3	-	-	-	3
9	Internal Assessment overall	15/02/2025	50	50	3	3	3	-	-	-	3

Summative (SEE) Assessments

Sr No	Exam Name	Date	Total Marks	Threshold in %	CO1	CO2	CO3	CO4	CO5	CO6	Avg Attainment
8	EXTERNAL EXAM	12/11/2024	50	50	3	3	3	3	-	-	3

Student % wise Distribution

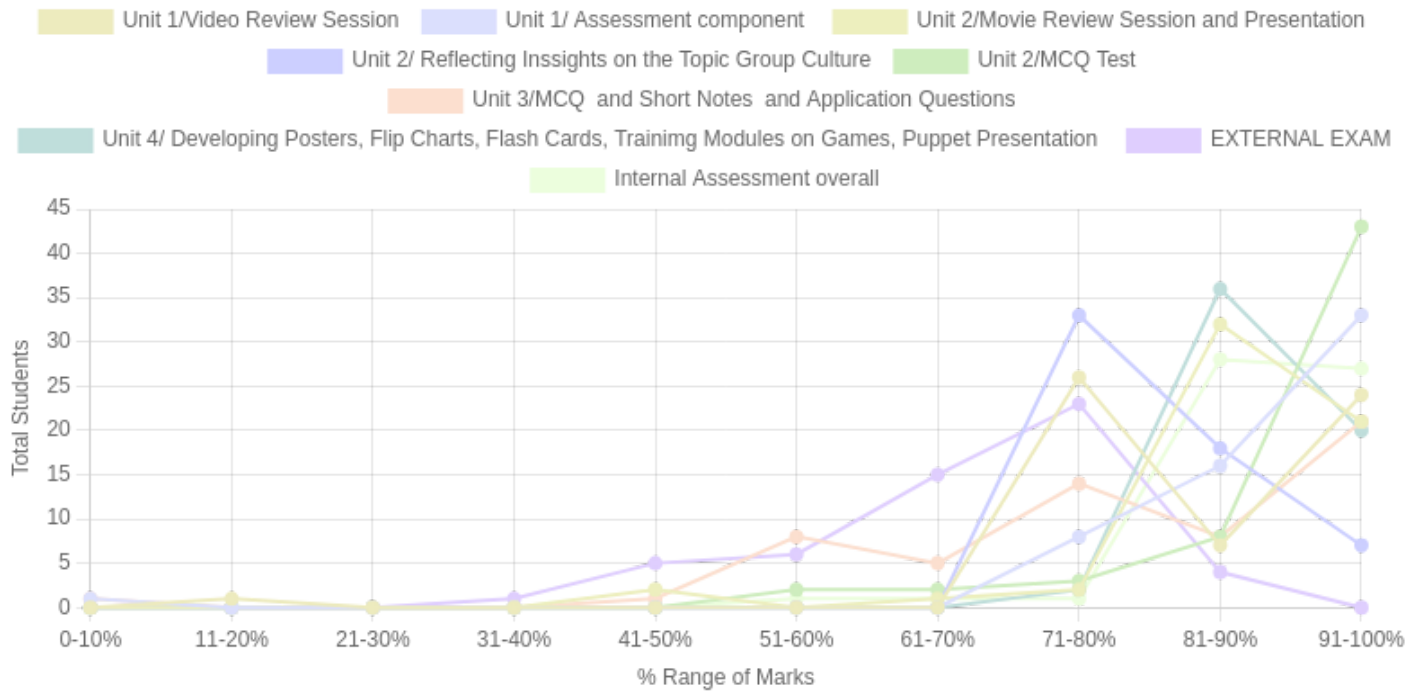

Sr No	Assessment Title	Type	Total Marks	Avg Marks	Threshold in %	No of Students Scoring										Total Students Above Threshold
						0-10%	11-20%	21-30%	31-40%	41-50%	51-60%	61-70%	71-80%	81-90%	91-100%	
1	Unit 1/Video Review Session	F	5	4.42	50	0	1	0	0	0	0	0	26	7	24	57
2	Unit 1/ Assessment component	F	5	4.63	50	1	0	0	0	0	0	0	8	16	33	57
3	Unit 2/Movie Review Session and Presentation	F	10	8.92	50	0	0	0	0	2	0	1	2	32	21	58
4	Unit 2/ Reflecting Inssights on the Topic Group Culture	F	5	4.27	50	0	0	0	0	0	0	0	33	18	7	58
5	Unit 2/MCQ Test	F	5	4.75	50	0	0	0	0	0	2	2	3	8	43	58
6	Unit 3/MCQ and Short Notes and Application Questions	F	10	8.18	50	1	0	0	0	1	8	5	14	8	21	57

Sr No	Assessment Title	Type	Total Marks	Avg Marks	Threshold in %	No of Students Scoring										Total Students Above Threshold
						0-10%	11-20%	21-30%	31-40%	41-50%	51-60%	61-70%	71-80%	81-90%	91-100%	
7	Unit 4/ Developing Posters, Flip Charts, Flash Cards, Training Modules on Games, Puppet Presentation	F	10	9.12	50	0	0	0	0	0	0	0	2	36	20	58
8	EXTERNAL EXAM	S	50	33.66	50	0	0	0	1	5	6	15	23	4	0	49
9	Internal Assessment overall	F	50	44.55	50	0	0	0	0	0	1	1	1	28	27	58

CO Indirect Attainment

Course Exit Survey - MSW - SEM 1

Q1	1. Were you able to remember the historical development of group work as a social work method, demonstrating knowledge of key milestones and contributions?
Scale	Strongly Agree <input type="radio"/> Agree <input type="radio"/> Disagree <input type="radio"/>
Q2	2. Were you able to explain group dynamics and their role in group settings by describing relevant theories and concepts?
Scale	Strongly Agree <input type="radio"/> Agree <input type="radio"/> Disagree <input type="radio"/>
Q3	3. Were you able to analyze the stages of group development by identifying and examining key characteristics and processes at each stage?
Scale	Strongly Agree <input type="radio"/> Agree <input type="radio"/> Disagree <input type="radio"/>
Q4	4. Were you able to apply group processes such as Communication , group cohesion, decision-making, and conflict management, to address challenges in group settings effectively?
Scale	Strongly Agree <input type="radio"/> Agree <input type="radio"/> Disagree <input type="radio"/>
Q5	5. Were you able to Analyse the different Models of Group work (Remedial Model, Reciproal Model, Social Goals Model,Needs ABC Model Mutual Aid Model and its relevance in different Group settings
Scale	Strongly Agree <input type="radio"/> Agree <input type="radio"/> Disagree <input type="radio"/>
Q6	6. Were you satisfied with the overall relevance and applicability of the course content to the stated learning outcomes?
Scale	Strongly Agree <input type="radio"/> Agree <input type="radio"/> Disagree <input type="radio"/>

CO Attainment

CO	Direct Attainment	Indirect Attainment	Final Attainment	Target	Gap	Justification
CO1	3	1	2.6	1.57	1.03	-
CO2	3	1	2.6	2.42	0.18	-

CO	Direct Attainment	Indirect Attainment	Final Attainment	Target	Gap	Justification
CO3	2.99	1	2.59	2.57	0.02	-
CO4	1.79	1	1.63	2.85	-1.22	-

Average CO Attainment : 2.35

PO Direct Attainment

Weighted Average Matrix

POs	PO1	PO2	PO3	PO4	PO5	PO6	PO7
Weighted Avg	2.75	2	2.75	2.25	2.75	2	2

Average CO Attainment : 2.35

POs	PO1	PO2	PO3	PO4	PO5	PO6	PO7
Calculation	2.75 (2.35)/ 3	2 (2.35)/ 3	2.75 (2.35)/ 3	2.25 (2.35)/ 3	2.75 (2.35)/ 3	2 (2.35)/ 3	2 (2.35)/ 3
Direct Attainment	2.15	1.57	2.15	1.76	2.15	1.57	1.57

COURSE OVERVIEW | MSW



Family Centered Practice

Course Overview

Program Outcomes

PO1

Graduates will develop a critical and interdisciplinary understanding of social structures, inequalities, and systemic challenges, enabling them to design and implement effective social work interventions.

PO2

They will apply advanced social work theories, frameworks, and evidence-based practices to engage with individuals, families, groups, and communities at micro, meso, and macro levels.

PO3

Graduates will demonstrate professional competencies in clinical social work, community organization, policy advocacy, and participatory development, addressing diverse social issues.

PO4

They will uphold ethical principles, social justice, and human rights in their professional practice, ensuring dignity, inclusivity, and accountability in all interventions.

PO5

Graduates will integrate research methodologies, policy analysis, and program evaluation to enhance the effectiveness of social work interventions and contribute to knowledge production in the field.

PO6

They will critically assess and influence social policies, welfare programs, and governance structures to advocate for legislative reforms and rights-based approaches for marginalized communities.

PO7

Graduates will develop leadership, entrepreneurial, and management skills to design, implement, and sustain social initiatives, working collaboratively with multidisciplinary teams and stakeholders.

Course Outcomes

- | | |
|------------|--|
| CO1 | Understanding Family as an evolving & dynamic entity. |
| CO2 | Analyse families within the backdrop of various theoretical frameworks. |
| CO3 | Application of assessment tool to analyse interaction patterns, parenting styles and power dynamics within the families. |
| CO4 | Acquire skills to mobilise family centred psycho-social services for families in various settings. |

CO-PO Mapping

courseOutcomes	PO1	PO2	PO3	PO4	PO5	PO6	PO7	Average
CODSE 403.1	2	1	2	1	2	1	2	1.57
CODSE 403.2	2	1	3	2	2	1	2	1.85
CODSE 403.3	3	1	3	3	3	2	2	2.42
CODSE 403.4	2	2	2	3	3	3	3	2.57
Average	2.25	1.25	2.5	2.25	2.5	1.75	2.25	-

CO Attainment Weightages

Direct Attainment	Indirect Attainment
80 %	20 %

CO Assessment Weightages

Formative (CIE)	Summative (SEE)
40 %	60 %

CO targets & Attainment Levels

CO	Target	Direct Attainment levels			Indirect Attainment levels		
		Level 1	Level 2	Level 3	Level 1	Level 2	Level 3
CO1	1.57	0 - 40	41 - 50	51 - 100	0 - 40	41 - 50	51 - 100
CO2	1.85	0 - 40	41 - 50	51 - 100	0 - 40	41 - 50	51 - 100
CO3	2.42	0 - 40	41 - 50	51 - 100	0 - 40	41 - 50	51 - 100
CO4	2.57	0 - 40	41 - 50	51 - 100	0 - 40	41 - 50	51 - 100

Exam Results

Exam Name	Threshold
EXTERNAL EXAM	50%

CO Coverage

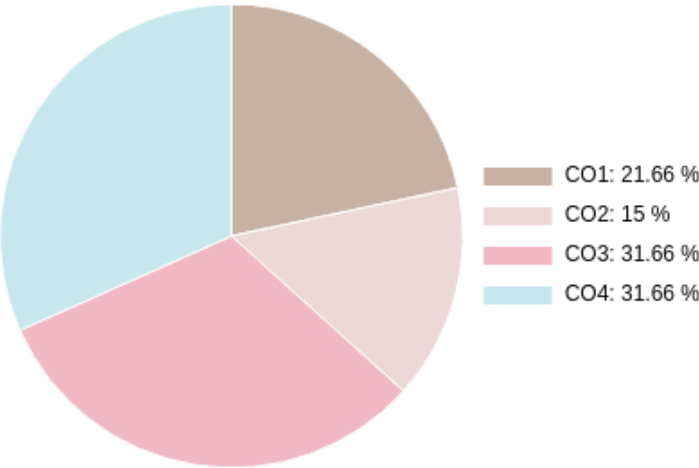

COs	CO1	CO2	CO3	CO4
50	10.8	15.8	15.8	7.5
%	21.7	31.7	31.7	15.0

Formative (CIE) Assessments

Sr No	Exam Name	Date	Total Marks	Threshold in %	CO1	CO2	CO3	CO4	CO5	CO6	Avg Attainment
-------	-----------	------	-------------	----------------	-----	-----	-----	-----	-----	-----	----------------

Summative (SEE) Assessments

Sr No	Exam Name	Date	Total Marks	Threshold in %	CO1	CO2	CO3	CO4	CO5	CO6	Avg Attainment
1	EXTERNAL EXAM	12/11/2024	50	50	3	3	3	3	-	-	3

Student % wise Distribution

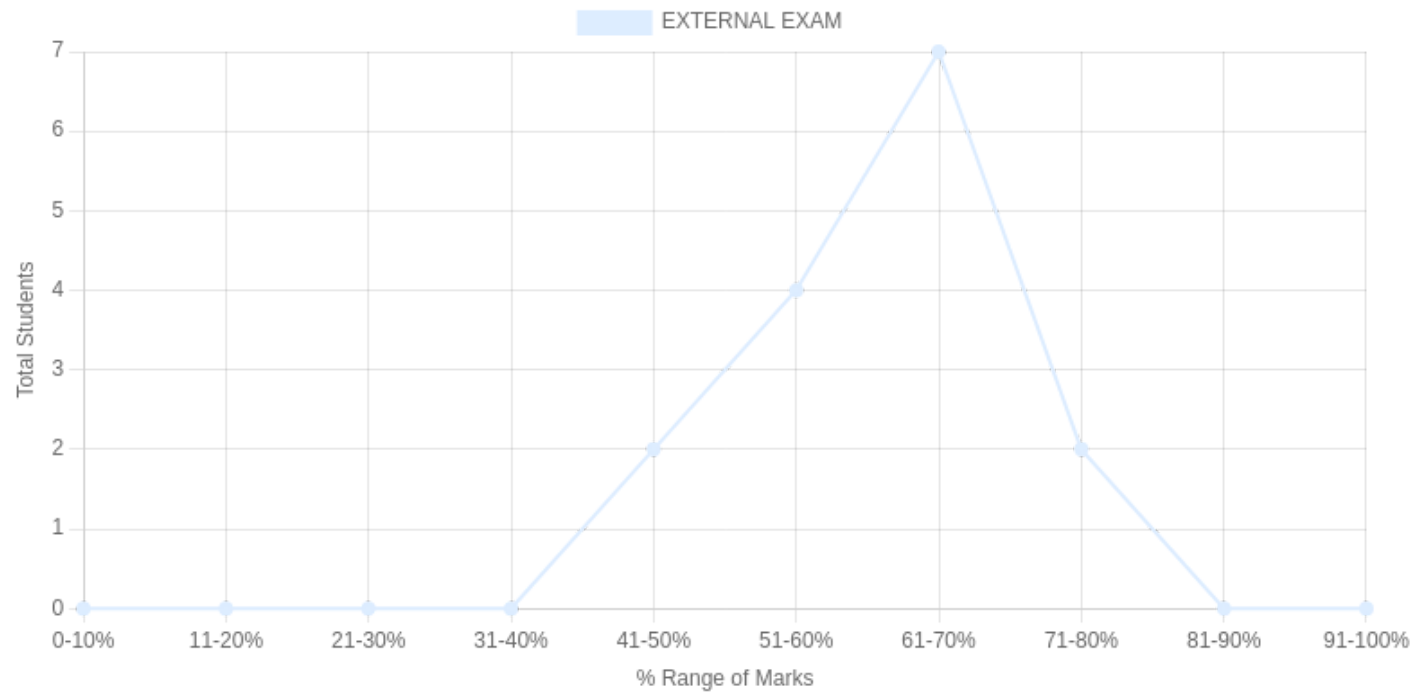

Sr No	Assessment Title	Type	Total Marks	Avg Marks	Threshold in %	No of Students Scoring										Total Students Above Threshold
						0-10%	11-20%	21-30%	31-40%	41-50%	51-60%	61-70%	71-80%	81-90%	91-100%	
1	EXTERNAL EXAM	S	50	30.13	50	0	0	0	0	2	4	7	2	0	0	13

CO Indirect Attainment

Course Exit Survey - MSW - SEM 1

Q1	1. Were you able to understand family as an evolving and dynamic entity?
Scale	Strongly Agree <input type="radio"/> Agree <input type="radio"/> Disagree <input type="radio"/>
Q2	2. Were you able to analyze families within the backdrop of various theoretical frameworks?
Scale	Strongly Agree <input type="radio"/> Agree <input type="radio"/> Disagree <input type="radio"/>
Q3	3. Were you able to apply assessment tools to analyze interaction patterns, parenting styles, and power dynamics within families?
Scale	Strongly Agree <input type="radio"/> Agree <input type="radio"/> Disagree <input type="radio"/>
Q4	4. Were you able to acquire skills to mobilize family-centered psycho-social services for families in various settings?
Scale	Strongly Agree <input type="radio"/> Agree <input type="radio"/> Disagree <input type="radio"/>
Q5	5. Were you satisfied with the overall relevance and applicability of the course content to the stated learning outcomes?
Scale	Strongly Agree <input type="radio"/> Agree <input type="radio"/> Disagree <input type="radio"/>

CO Attainment

CO	Direct Attainment	Indirect Attainment	Final Attainment	Target	Gap	Justification
CO1	1.79	3	2.03	1.57	0.45	-
CO2	1.79	3	2.03	1.85	0.17	-
CO3	1.79	3	2.03	2.42	-0.39	-
CO4	1.79	3	2.03	2.57	-0.54	-

Average CO Attainment : 2.02

PO Direct Attainment

Weighted Average Matrix

POs	PO1	PO2	PO3	PO4	PO5	PO6	PO7
Weighted Avg	2.25	1.25	2.5	2.25	2.5	1.75	2.25

Average CO Attainment : 2.02

POs	PO1	PO2	PO3	PO4	PO5	PO6	PO7
Calculation	2.25 (2.02)/ 3	1.25 (2.02)/ 3	2.5 (2.02)/ 3	2.25 (2.02)/ 3	2.5 (2.02)/ 3	1.75 (2.02)/ 3	2.25 (2.02)/ 3
Direct Attainment	1.51	0.84	1.68	1.51	1.68	1.18	1.51

COURSE OVERVIEW | MSW



Health and Social Work

Course Overview

Program Outcomes

PO1

Graduates will develop a critical and interdisciplinary understanding of social structures, inequalities, and systemic challenges, enabling them to design and implement effective social work interventions.

PO2

They will apply advanced social work theories, frameworks, and evidence-based practices to engage with individuals, families, groups, and communities at micro, meso, and macro levels.

PO3

Graduates will demonstrate professional competencies in clinical social work, community organization, policy advocacy, and participatory development, addressing diverse social issues.

PO4

They will uphold ethical principles, social justice, and human rights in their professional practice, ensuring dignity, inclusivity, and accountability in all interventions.

PO5

Graduates will integrate research methodologies, policy analysis, and program evaluation to enhance the effectiveness of social work interventions and contribute to knowledge production in the field.

PO6

They will critically assess and influence social policies, welfare programs, and governance structures to advocate for legislative reforms and rights-based approaches for marginalized communities.

PO7

Graduates will develop leadership, entrepreneurial, and management skills to design, implement, and sustain social initiatives, working collaboratively with multidisciplinary teams and stakeholders.

Course Outcomes

- | | |
|------------|--|
| CO1 | Remember the concepts of health, wellness, and dimensions of health, including determinants and disparities. |
| CO2 | Develop health action plan and materials of health education in accordance to the community needs. |
| CO3 | Understanding and analysing the linkage between health and development. |
| CO4 | Analyzing health disparities based on caste, gender, age, migration and their socio-economic implications. |
| CO5 | Evaluating health reforms, health policies, out-of-pocket expenses, and the role of health insurance in addressing health disparities. |

CO-PO Mapping

courseOutcomes	PO1	PO2	PO3	PO4	PO5	PO6	PO7	Average
CODSE 401.1	3	1	2	1	2	1	1	1.57
CODSE 401.2	3	3	3	3	3	3	2	2.85
CODSE 401.3	3	2	3	3	3	2	2	2.57
CODSE 401.4	3	2	3	3	3	3	2	2.71
CODSE 401.5	3	2	3	3	3	3	3	2.85
Average	3	2	2.8	2.6	2.8	2.4	2	-

CO Attainment Weightages

Direct Attainment	Indirect Attainment
80 %	20 %

CO Assessment Weightages

Formative (CIE)	Summative (SEE)
40 %	60 %

CO targets & Attainment Levels

CO	Target	Direct Attainment levels			Indirect Attainment levels		
		Level 1	Level 2	Level 3	Level 1	Level 2	Level 3
CO1	1.57	0 - 40	41 - 50	51 - 100	0 - 40	41 - 50	51 - 100
CO2	2.85	0 - 40	41 - 50	51 - 100	0 - 40	41 - 50	51 - 100
CO3	2.57	0 - 40	41 - 50	51 - 100	0 - 40	41 - 50	51 - 100
CO4	2.71	0 - 40	41 - 50	51 - 100	0 - 40	41 - 50	51 - 100
CO5	2.85	0 - 40	41 - 50	51 - 100	0 - 40	41 - 50	51 - 100

Exam Results

Exam Name	Threshold
Unit 1/prepare health action plan on any topic of your choice/ health is not just a biomedical phenomenon but is influenced by a host of social, cultural and political factors: Critically analyse this statement by review of literature and by citing relevant example from field	50%
Unit 2/MCQ	50%
Unit 3/Write-up	50%
Unit 3/Debate	50%
Unit 4/Write-up	50%
Unit 4/Presentation	50%
EXTERNAL EXAM	50%
Internal Assessment overall	50%

CO Coverage

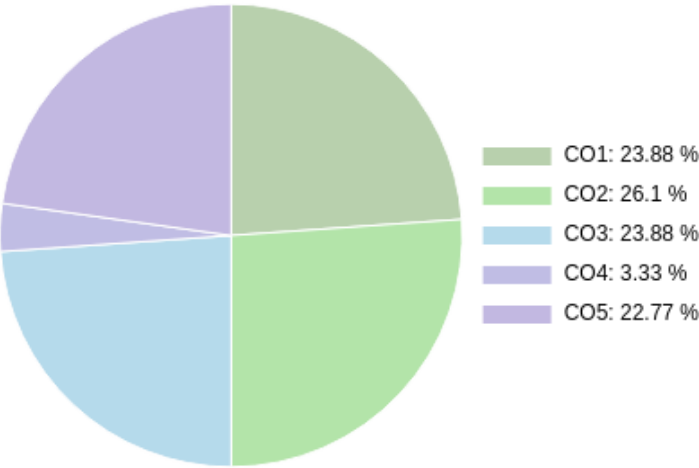

COs	CO1	CO2	CO3	CO4	CO5
150	39.2	35.8	34.2	35.8	5.0
%	26.1	23.9	22.8	23.9	3.3

Formative (CIE) Assessments

Sr No	Exam Name	Date	Total Marks	Threshold in %	CO1	CO2	CO3	CO4	CO5	CO6	Avg Attainment
1	Unit 1/prepare health action plan on any topic of your choice/ health is not just a biomedical phenomenon but is influenced by a host of social, cultural and political factors: Critically analyse this statement by review of literature and by citing relevant example from field	09/10/2024	15	50	-	-	-	3	-	-	3
2	Unit 2/MCQ	14/10/2024	10	50	3	3	-	-	-	-	3
3	Unit 3/Write-up	07/10/2024	5	50	-	-	-	3	3	-	3
4	Unit 3/Debate	02/10/2024	5	50	-	-	-	3	3	-	3
5	Unit 4/Write-up	21/10/2024	10	50	-	-	3	-	-	-	3
6	Unit 4/Presentation	15/10/2024	5	50	-	-	3	-	-	-	3
8	Internal Assessment overall	15/02/2025	50	50	3	3	-	-	-	-	3

Summative (SEE) Assessments

Sr No	Exam Name	Date	Total Marks	Threshold in %	CO1	CO2	CO3	CO4	CO5	CO6	Avg Attainment
7	EXTERNAL EXAM	12/11/2024	50	50	3	3	3	3	-	-	3

Student % wise Distribution

choice/ health is not just a biomedical phenomenon but is influenced by a host of social, cultural and political factors: Critically analyse this statement

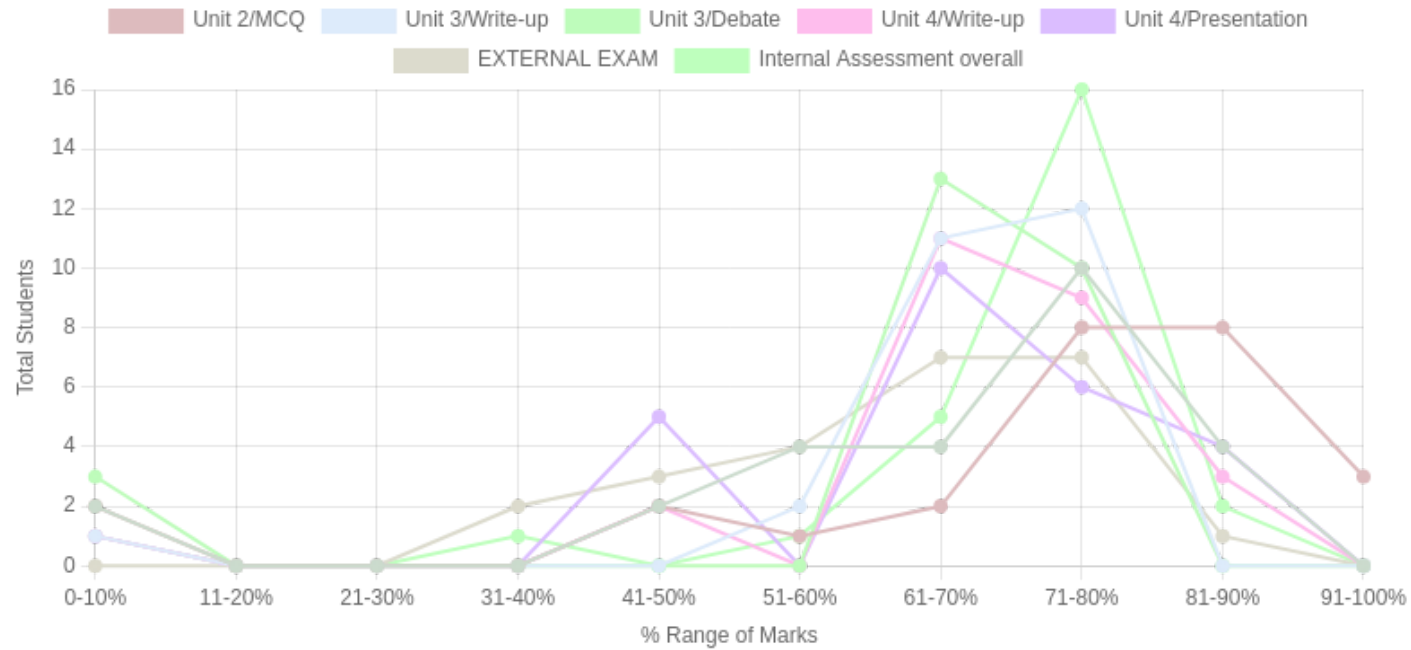

Sr No	Assessment Title	Type	Total Marks	Avg Marks	Threshold in %	No of Students Scoring										Total Students Above Threshold
						0-10%	11-20%	21-30%	31-40%	41-50%	51-60%	61-70%	71-80%	81-90%	91-100%	
1	Unit 1/prepare health action plan on any topic of your choice/ health is not just a biomedical phenomenon but is influenced by a host of social, cultural and political factors: Critically analyse this statement by review of literature and by citing relevant example from field	F	15	9.78	50	2	0	0	0	2	4	4	10	4	0	23
2	Unit 2/MCQ	F	10	7.53	50	2	0	0	0	2	1	2	8	8	3	24
3	Unit 3/Write-up	F	5	3.55	50	1	0	0	0	0	2	11	12	0	0	25
4	Unit 3/Debate	F	5	3.28	50	3	0	0	0	0	0	13	10	0	0	23
5	Unit 4/Write-up	F	10	7.03	50	1	0	0	0	2	0	11	9	3	0	25

Sr No	Assessment Title	Type	Total Marks	Avg Marks	Threshold in %	No of Students Scoring										Total Students Above Threshold
						0-10%	11-20%	21-30%	31-40%	41-50%	51-60%	61-70%	71-80%	81-90%	91-100%	
6	Unit 4/Presentation	F	5	3.44	50	1	0	0	0	5	0	10	6	4	0	25
7	EXTERNAL EXAM	S	50	31.85	50	0	0	0	2	3	4	7	7	1	0	20
8	Internal Assessment overall	F	50	34.65	50	1	0	0	1	0	1	5	16	2	0	24

CO Indirect Attainment

Course Exit Survey - MSW - SEM 1

Q1	1. Were you able to remember the concepts of health, wellness, and dimensions of health, including determinants and disparities?
Scale	Strongly Agree <input type="radio"/> Agree <input type="radio"/> Disagree <input type="radio"/>
Q2	2. Were you able to develop health action plans and materials for health education in accordance with community needs?
Scale	Strongly Agree <input type="radio"/> Agree <input type="radio"/> Disagree <input type="radio"/>
Q3	3. Were you able to understand and analyze the linkage between health and development?
Scale	Strongly Agree <input type="radio"/> Agree <input type="radio"/> Disagree <input type="radio"/>
Q4	4. Were you able to analyze health disparities based on caste, gender, age, migration, and their socio-economic implications?
Scale	Strongly Agree <input type="radio"/> Agree <input type="radio"/> Disagree <input type="radio"/>
Q5	5. Were you able to evaluate health reforms, health policies, out-of-pocket expenses, and the role of health insurance in addressing health disparities?
Scale	Strongly Agree <input type="radio"/> Agree <input type="radio"/> Disagree <input type="radio"/>
Q6	6. Were you satisfied with the overall relevance and applicability of the course content to the stated learning outcomes?
Scale	Strongly Agree <input type="radio"/> Agree <input type="radio"/> Disagree <input type="radio"/>

CO Attainment

CO	Direct Attainment	Indirect Attainment	Final Attainment	Target	Gap	Justification
CO1	3	3	3	1.57	1.43	-
CO2	3	3	3	2.85	0.14	-
CO3	3	3	3	2.57	0.43	-

CO	Direct Attainment	Indirect Attainment	Final Attainment	Target	Gap	Justification
CO4	3	2	2.8	2.71	0.08	-
CO5	1.2	3	1.56	2.85	-1.29	-

Average CO Attainment : 2.67

PO Direct Attainment

Weighted Average Matrix

POs	PO1	PO2	PO3	PO4	PO5	PO6	PO7
Weighted Avg	3	2	2.8	2.6	2.8	2.4	2

Average CO Attainment : 2.67

POs	PO1	PO2	PO3	PO4	PO5	PO6	PO7
Calculation	3 (2.67)/ 3	2 (2.67)/ 3	2.8 (2.67)/ 3	2.6 (2.67)/ 3	2.8 (2.67)/ 3	2.4 (2.67)/ 3	2 (2.67)/ 3
Direct Attainment	2.67	1.78	2.49	2.31	2.49	2.14	1.78

COURSE OVERVIEW | MSW



History and Philosophy of Social Work

Course Overview

Program Outcomes

PO1

Graduates will develop a critical and interdisciplinary understanding of social structures, inequalities, and systemic challenges, enabling them to design and implement effective social work interventions.

PO2

They will apply advanced social work theories, frameworks, and evidence-based practices to engage with individuals, families, groups, and communities at micro, meso, and macro levels.

PO3

Graduates will demonstrate professional competencies in clinical social work, community organization, policy advocacy, and participatory development, addressing diverse social issues.

PO4

They will uphold ethical principles, social justice, and human rights in their professional practice, ensuring dignity, inclusivity, and accountability in all interventions.

PO5

Graduates will integrate research methodologies, policy analysis, and program evaluation to enhance the effectiveness of social work interventions and contribute to knowledge production in the field.

PO6

They will critically assess and influence social policies, welfare programs, and governance structures to advocate for legislative reforms and rights-based approaches for marginalized communities.

PO7

Graduates will develop leadership, entrepreneurial, and management skills to design, implement, and sustain social initiatives, working collaboratively with multidisciplinary teams and stakeholders.

Course Outcomes

- | | |
|-----|---|
| CO1 | To remember the historical Context and evolution of social work globally and in India |
| CO2 | To understand the ideological foundations of social work. |
| CO3 | To analyze philosophical traditions, including eco-humanism, in the context of social work. |
| CO4 | To apply self-care strategies for maintaining personal and professional balance. |

CO-PO Mapping

courseOutcomes	PO1	PO2	PO3	PO4	PO5	PO6	PO7	Average
COCC 404.1	3	1	2	1	2	1	1	1.57
COCC 404.2	3	2	3	2	3	2	2	2.42
COCC 404.3	3	2	3	3	3	2	2	2.57
COCC 404.4	2	2	2	3	3	3	3	2.57
Average	2.75	1.75	2.5	2.25	2.75	2	2	-

CO Attainment Weightages

Direct Attainment	Indirect Attainment
80 %	20 %

CO Assessment Weightages

Formative (CIE)	Summative (SEE)
40 %	60 %

CO targets & Attainment Levels

CO	Target	Direct Attainment levels			Indirect Attainment levels		
		Level 1	Level 2	Level 3	Level 1	Level 2	Level 3
CO1	1.57	0 - 40	41 - 50	51 - 100	0 - 40	41 - 50	51 - 100
CO2	2.42	0 - 40	41 - 50	51 - 100	0 - 40	41 - 50	51 - 100
CO3	2.57	0 - 40	41 - 50	51 - 100	0 - 40	41 - 50	51 - 100
CO4	2.57	0 - 40	41 - 50	51 - 100	0 - 40	41 - 50	51 - 100

Exam Results

Exam Name	Threshold
Unit 1/Quiz	50%
Unit 3/Assignment	50%
EXTERNAL EXAM	50%
Unit 2/presentation	50%
Internal Assessment overall	50%

CO Coverage

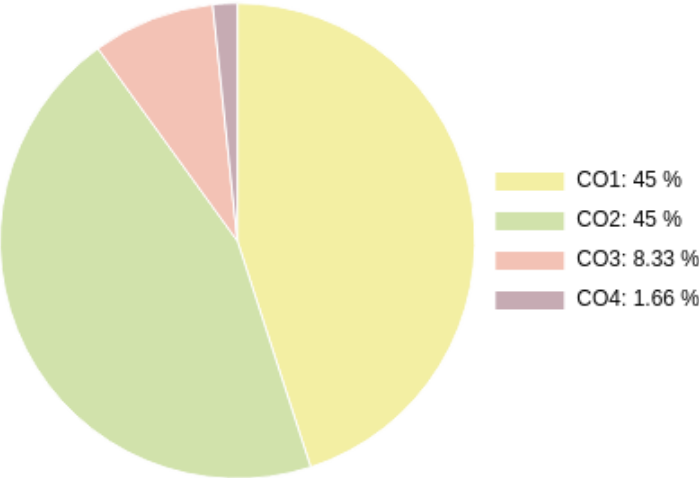

COs	CO1	CO2	CO3	CO4
75	33.8	33.8	6.3	1.3
%	45.0	45.0	8.3	1.7

Formative (CIE) Assessments

Sr No	Exam Name	Date	Total Marks	Threshold in %	CO1	CO2	CO3	CO4	CO5	CO6	Avg Attainment
1	Unit 1/Quiz	16/11/2024	5	50	3	3	-	-	-	-	3
2	Unit 3/Assignment	16/11/2024	15	50	3	3	3	-	-	-	3
4	Unit 2/presentation	08/02/2025	5	50	3	3	-	-	-	-	3
5	Internal Assessment overall	15/02/2025	25	50	3	3	-	-	-	-	3

Summative (SEE) Assessments

Sr No	Exam Name	Date	Total Marks	Threshold in %	CO1	CO2	CO3	CO4	CO5	CO6	Avg Attainment
3	EXTERNAL EXAM	12/11/2024	25	50	3	3	3	3	-	-	3

Student % wise Distribution

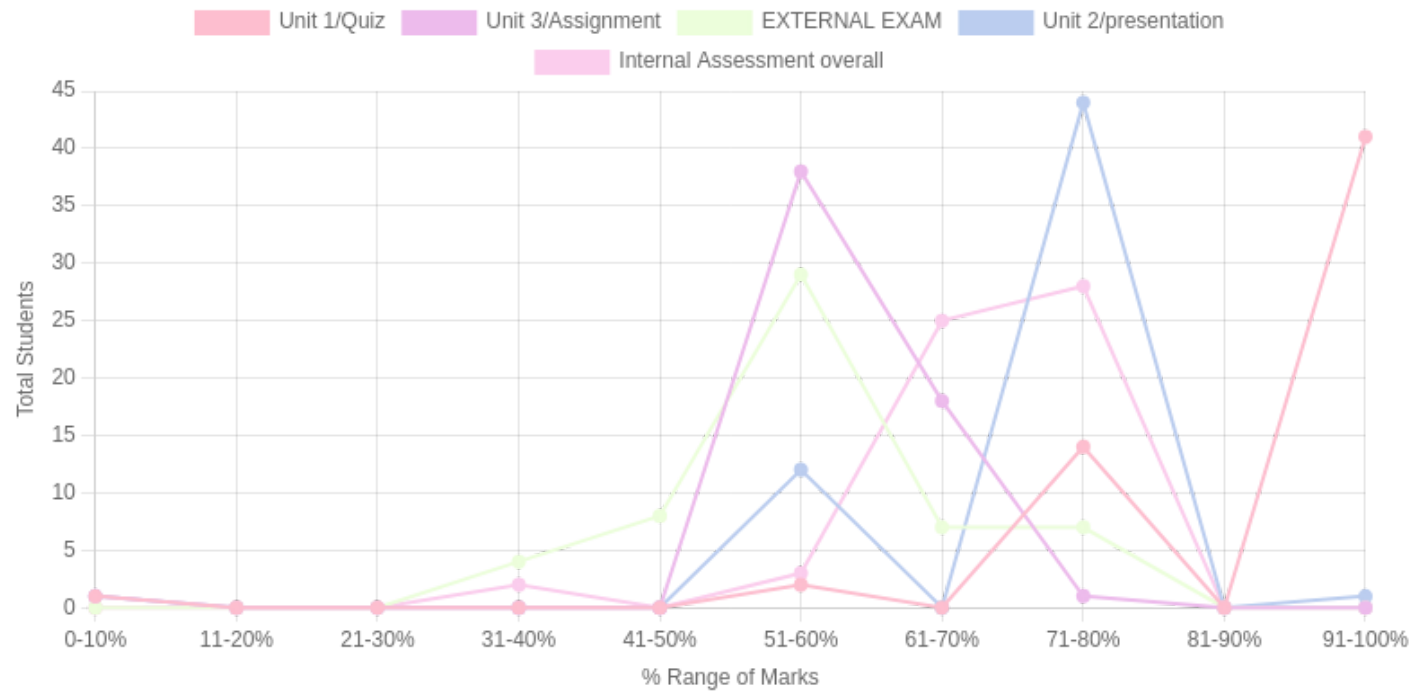

Sr No	Assessment Title	Type	Total Marks	Avg Marks	Threshold in %	No of Students Scoring										Total Students Above Threshold
						0-10%	11-20%	21-30%	31-40%	41-50%	51-60%	61-70%	71-80%	81-90%	91-100%	
1	Unit 1/Quiz	F	5	4.6	50	1	0	0	0	0	2	0	14	0	41	57
2	Unit 3/Assignment	F	15	8.94	50	1	0	0	0	0	38	18	1	0	0	57
3	EXTERNAL EXAM	S	25	14.39	50	0	0	0	4	8	29	7	7	0	0	43
4	Unit 2/presentation	F	5	3.74	50	1	0	0	0	0	12	0	44	0	1	57
5	Internal Assessment overall	F	25	17.29	50	0	0	0	2	0	3	25	28	0	0	56

CO Indirect Attainment

Course Exit Survey - MSW - SEM 1

Q1	1. Were you able to remember the historical context and evolution of social work globally and in India?
Scale	Strongly Agree <input type="radio"/> Agree <input type="radio"/> Disagree <input type="radio"/>
Q2	2. Were you able to understand the ideological foundations of social work?
Scale	Strongly Agree <input type="radio"/> Agree <input type="radio"/> Disagree <input type="radio"/>
Q3	3. Were you able to analyze philosophical traditions, including eco-humanism, in the context of social work?
Scale	Strongly Agree <input type="radio"/> Agree <input type="radio"/> Disagree <input type="radio"/>
Q4	4. Were you able to apply self-care strategies for maintaining personal and professional balance?
Scale	Strongly Agree <input type="radio"/> Agree <input type="radio"/> Disagree <input type="radio"/>
Q5	5. Were you satisfied with the overall relevance and applicability of the course content to the stated learning outcomes?
Scale	Strongly Agree <input type="radio"/> Agree <input type="radio"/> Disagree <input type="radio"/>

CO Attainment

CO	Direct Attainment	Indirect Attainment	Final Attainment	Target	Gap	Justification
CO1	3	1	2.6	1.57	1.03	-
CO2	3	1	2.6	2.42	0.18	-
CO3	3	1	2.6	2.57	0.03	-
CO4	1.79	1	1.63	2.57	-0.94	-

Average CO Attainment : 2.35

PO Direct Attainment

Weighted Average Matrix

POs	PO1	PO2	PO3	PO4	PO5	PO6	PO7
Weighted Avg	2.75	1.75	2.5	2.25	2.75	2	2

Average CO Attainment : 2.35

POs	PO1	PO2	PO3	PO4	PO5	PO6	PO7
Calculation	2.75 (2.35)/ 3	1.75 (2.35)/ 3	2.5 (2.35)/ 3	2.25 (2.35)/ 3	2.75 (2.35)/ 3	2 (2.35)/ 3	2 (2.35)/ 3
Direct Attainment	2.15	1.37	1.96	1.76	2.15	1.57	1.57

COURSE OVERVIEW | MSW



Introduction To Social Sciences

Course Overview

Program Outcomes

PO1

Graduates will develop a critical and interdisciplinary understanding of social structures, inequalities, and systemic challenges, enabling them to design and implement effective social work interventions.

PO2

They will apply advanced social work theories, frameworks, and evidence-based practices to engage with individuals, families, groups, and communities at micro, meso, and macro levels.

PO3

Graduates will demonstrate professional competencies in clinical social work, community organization, policy advocacy, and participatory development, addressing diverse social issues.

PO4

They will uphold ethical principles, social justice, and human rights in their professional practice, ensuring dignity, inclusivity, and accountability in all interventions.

PO5

Graduates will integrate research methodologies, policy analysis, and program evaluation to enhance the effectiveness of social work interventions and contribute to knowledge production in the field.

PO6

They will critically assess and influence social policies, welfare programs, and governance structures to advocate for legislative reforms and rights-based approaches for marginalized communities.

PO7

Graduates will develop leadership, entrepreneurial, and management skills to design, implement, and sustain social initiatives, working collaboratively with multidisciplinary teams and stakeholders.

Course Outcomes

- | | |
|-----|---|
| CO1 | To Identifying differences between social sciences and natural sciences. |
| CO2 | To Understanding the application of sociology in social work practice. |
| CO3 | To Analyzing the role of culture and social institutions. |
| CO4 | To Using concepts of democracy and electoral processes in social work strategies. |

CO-PO Mapping

courseOutcomes	PO1	PO2	PO3	PO4	PO5	PO6	PO7	Average
COCC 401.1	3	1	2	1	2	1	1	1.57
COCC 401.2	3	2	3	2	3	2	2	2.42
COCC 401.3	3	2	3	2	3	2	2	2.42
COCC 401.4	2	3	2	3	3	2	2	2.42
Average	2.75	2	2.5	2	2.75	1.75	1.75	-

CO Attainment Weightages

Direct Attainment	Indirect Attainment
80 %	20 %

CO Assessment Weightages

Formative (CIE)	Summative (SEE)
40 %	60 %

CO targets & Attainment Levels

CO	Target	Direct Attainment levels			Indirect Attainment levels		
		Level 1	Level 2	Level 3	Level 1	Level 2	Level 3
CO1	1.57	0 - 40	41 - 50	51 - 100	0 - 40	41 - 50	51 - 100
CO2	2.42	0 - 40	41 - 50	51 - 100	0 - 40	41 - 50	51 - 100
CO3	2.42	0 - 40	41 - 50	51 - 100	0 - 40	41 - 50	51 - 100
CO4	2.42	0 - 40	41 - 50	51 - 100	0 - 40	41 - 50	51 - 100

Exam Results

Exam Name	Threshold
UNIT 1/Sociological Perspectives	50%
UNIT 2/Major Concepts in Sociology	50%
UNIT 3/"Sociology of Gender"	50%
UNIT 4/Political Sociology	50%
Internal Assessment overall	50%

CO Coverage

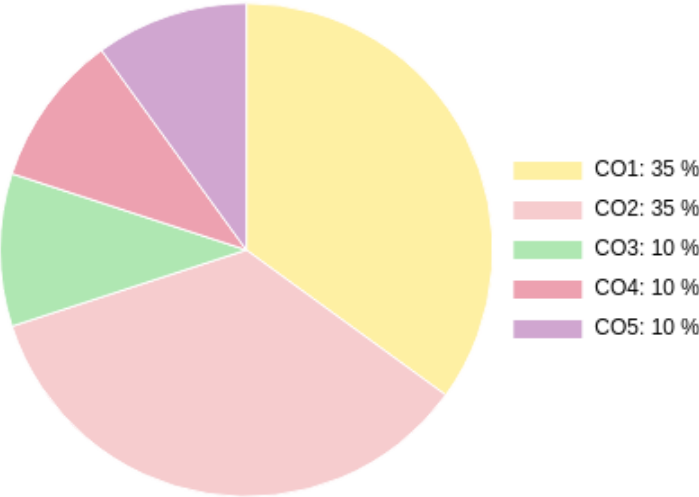

COs	CO1	CO2	CO3	CO4	CO5
100	35.0	35.0	10.0	10.0	10.0
%	35.0	35.0	10.0	10.0	10.0

Formative (CIE) Assessments

Sr No	Exam Name	Date	Total Marks	Threshold in %	CO1	CO2	CO3	CO4	CO5	CO6	Avg Attainment
1	UNIT 1/Sociological Perspectives	16/11/2024	10	50	3	3	3	3	-	-	3
2	UNIT 2/Major Concepts in Sociology	16/11/2024	10	50	3	3	3	3	-	-	3
3	UNIT 3/"Sociology of Gender"	16/11/2024	10	50	3	3	3	3	-	-	3
4	UNIT 4/Political Sociology	16/11/2024	20	50	3	3	3	3	-	-	3
5	Internal Assessment overall	15/02/2025	50	50	3	3	-	-	-	-	3

Summative (SEE) Assessments

Sr No	Exam Name	Date	Total Marks	Threshold in %	CO1	CO2	CO3	CO4	CO5	CO6	Avg Attainment
-------	-----------	------	-------------	----------------	-----	-----	-----	-----	-----	-----	----------------

Student % wise Distribution

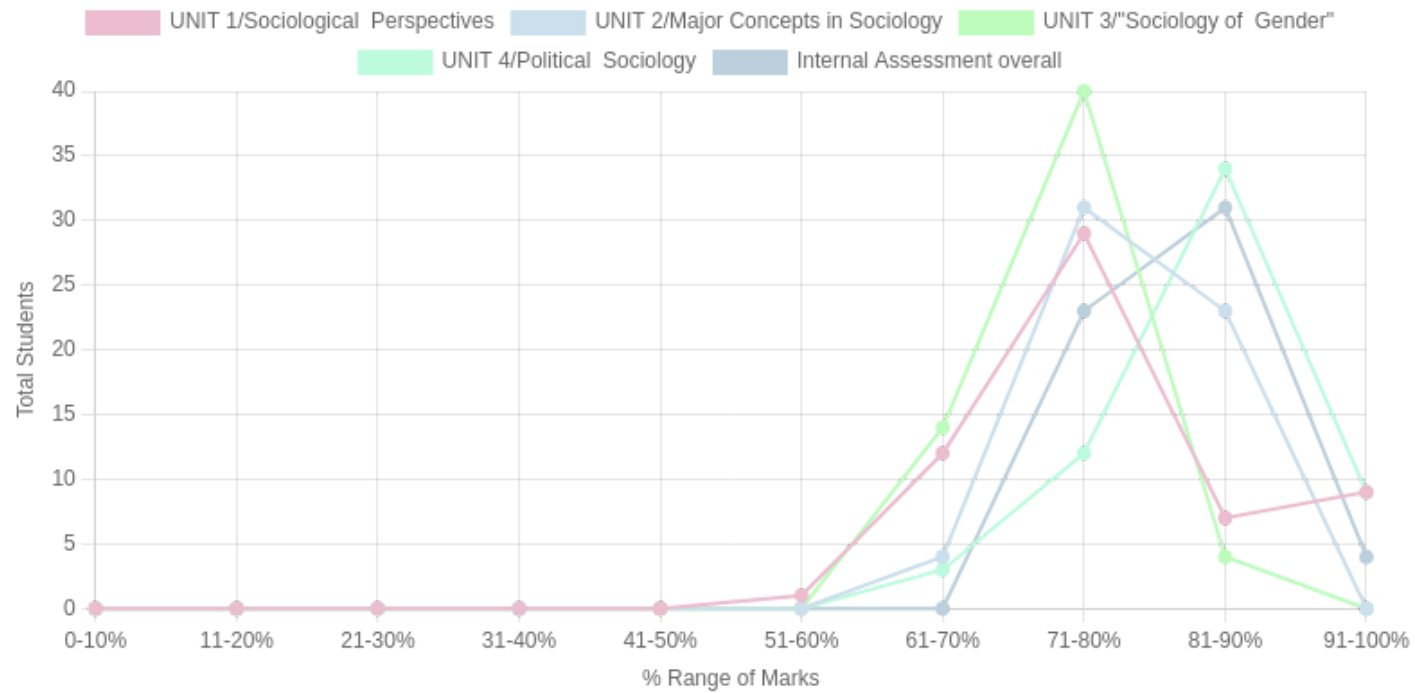

Sr No	Assessment Title	Type	Total Marks	Avg Marks	Threshold in %	No of Students Scoring										Total Students Above Threshold
						0-10%	11-20%	21-30%	31-40%	41-50%	51-60%	61-70%	71-80%	81-90%	91-100%	
1	UNIT 1/Sociological Perspectives	F	10	8.18	50	0	0	0	0	0	1	12	29	7	9	58
2	UNIT 2/Major Concepts in Sociology	F	10	8.32	50	0	0	0	0	0	0	4	31	23	0	58
3	UNIT 3/"Sociology of Gender"	F	10	7.82	50	0	0	0	0	0	0	14	40	4	0	58
4	UNIT 4/Political Sociology	F	20	17.18	50	0	0	0	0	0	0	3	12	34	9	58
5	Internal Assessment overall	F	50	41.53	50	0	0	0	0	0	0	0	23	31	4	58

CO Indirect Attainment

Course Exit Survey - MSW - SEM 1

Q1	1. Were you able to identify the differences between social sciences and natural sciences?
Scale	Strongly Agree <input type="radio"/> Agree <input type="radio"/> Disagree <input type="radio"/>
Q2	2. Were you able to understand the application of sociology in social work practice?
Scale	Strongly Agree <input type="radio"/> Agree <input type="radio"/> Disagree <input type="radio"/>
Q3	3. Were you able to analyze the role of culture and social institutions?
Scale	Strongly Agree <input type="radio"/> Agree <input type="radio"/> Disagree <input type="radio"/>
Q4	4. Were you able to apply concepts of democracy and electoral processes in social work strategies?
Scale	Strongly Agree <input type="radio"/> Agree <input type="radio"/> Disagree <input type="radio"/>
Q5	5. Were you satisfied with the overall relevance and applicability of the course content to the stated learning outcomes?
Scale	Strongly Agree <input type="radio"/> Agree <input type="radio"/> Disagree <input type="radio"/>

CO Attainment

CO	Direct Attainment	Indirect Attainment	Final Attainment	Target	Gap	Justification
CO1	1.2	2	1.36	1.57	-0.2	-
CO2	1.2	2	1.36	2.42	-1.05	-
CO3	1.2	2	1.36	2.42	-1.05	-
CO4	1.2	2	1.36	2.42	-1.05	-

Average CO Attainment : 1.36

PO Direct Attainment

Weighted Average Matrix

POs	PO1	PO2	PO3	PO4	PO5	PO6	PO7
Weighted Avg	2.75	2	2.5	2	2.75	1.75	1.75

Average CO Attainment : 1.36

POs	PO1	PO2	PO3	PO4	PO5	PO6	PO7
Calculation	2.75 (1.36)/ 3	2 (1.36)/ 3	2.5 (1.36)/ 3	2 (1.36)/ 3	2.75 (1.36)/ 3	1.75 (1.36)/ 3	1.75 (1.36)/ 3
Direct Attainment	1.25	0.91	1.13	0.91	1.25	0.79	0.79

COURSE OVERVIEW | MSW



Research Methodology- I

Course Overview

Program Outcomes

- | | |
|-----|---|
| PO1 | Graduates will develop a critical and interdisciplinary understanding of social structures, inequalities, and systemic challenges, enabling them to design and implement effective social work interventions. |
| PO2 | They will apply advanced social work theories, frameworks, and evidence-based practices to engage with individuals, families, groups, and communities at micro, meso, and macro levels. |
| PO3 | Graduates will demonstrate professional competencies in clinical social work, community organization, policy advocacy, and participatory development, addressing diverse social issues. |
| PO4 | They will uphold ethical principles, social justice, and human rights in their professional practice, ensuring dignity, inclusivity, and accountability in all interventions. |
| PO5 | Graduates will integrate research methodologies, policy analysis, and program evaluation to enhance the effectiveness of social work interventions and contribute to knowledge production in the field. |
| PO6 | They will critically assess and influence social policies, welfare programs, and governance structures to advocate for legislative reforms and rights-based approaches for marginalized communities. |
| PO7 | Graduates will develop leadership, entrepreneurial, and management skills to design, implement, and sustain social initiatives, working collaboratively with multidisciplinary teams and stakeholders. |

Course Outcomes

- | | |
|------------|---|
| CO1 | Identifying ethical principles and relevance of research in social work |
| CO2 | Understanding the initial steps of research, including literature review and hypothesis formulation |
| CO3 | Analyzing different types of research designs and sampling strategies |
| CO4 | Construct appropriate tools and methods for data collection |

CO-PO Mapping

courseOutcomes	PO1	PO2	PO3	PO4	PO5	PO6	PO7	Average
CORMC 401.1	3	1	2	2	2	1	1	1.71
CORMC 401.2	3	2	3	3	2	2	1	2.28
CORMC 401.3	3	2	3	3	3	3	2	2.71
CORMC 401.4	3	3	3	3	3	3	3	3
Average	3	2	2.75	2.75	2.5	2.25	1.75	-

CO Attainment Weightages

Direct Attainment	Indirect Attainment
80 %	20 %

CO Assessment Weightages

Formative (CIE)	Summative (SEE)
40 %	60 %

CO targets & Attainment Levels

CO	Target	Direct Attainment levels			Indirect Attainment levels		
		Level 1	Level 2	Level 3	Level 1	Level 2	Level 3
CO1	1.71	0 - 40	41 - 50	51 - 100	0 - 40	41 - 50	51 - 100
CO2	2.28	0 - 40	41 - 50	51 - 100	0 - 40	41 - 50	51 - 100
CO3	2.71	0 - 40	41 - 50	51 - 100	0 - 40	41 - 50	51 - 100
CO4	3	0 - 40	41 - 50	51 - 100	0 - 40	41 - 50	51 - 100

Exam Results

Exam Name	Threshold
EXTERNAL EXAM	50%
unit 1/class test RM	50%
unit 2/ Assignment RM	50%
unit 3/class test RM	50%
Unit 4/Assignment RM	50%
Internal Assessment overall	50%

CO Coverage

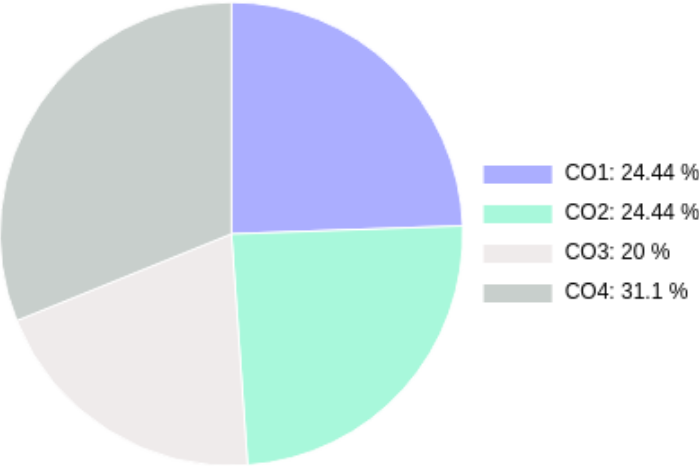

COs	CO1	CO2	CO3	CO4
150	36.7	36.7	30.0	46.7
%	24.4	24.4	20.0	31.1

Formative (CIE) Assessments

Sr No	Exam Name	Date	Total Marks	Threshold in %	CO1	CO2	CO3	CO4	CO5	CO6	Avg Attainment
2	unit 1/class test RM	08/02/2025	10	50	3	3	-	3	-	-	3
3	unit 2/ Assignment RM	08/02/2025	15	50	3	3	3	-	-	-	3
4	unit 3/class test RM	08/02/2025	10	50	3	3	-	3	-	-	3
5	Unit 4/Assignment RM	08/02/2025	15	50	-	-	-	3	-	-	3
6	Internal Assessment overall	15/02/2025	50	50	3	3	3	3	-	-	3

Summative (SEE) Assessments

Sr No	Exam Name	Date	Total Marks	Threshold in %	CO1	CO2	CO3	CO4	CO5	CO6	Avg Attainment
1	EXTERNAL EXAM	12/11/2024	50	50	3	3	3	3	-	-	3

Student % wise Distribution

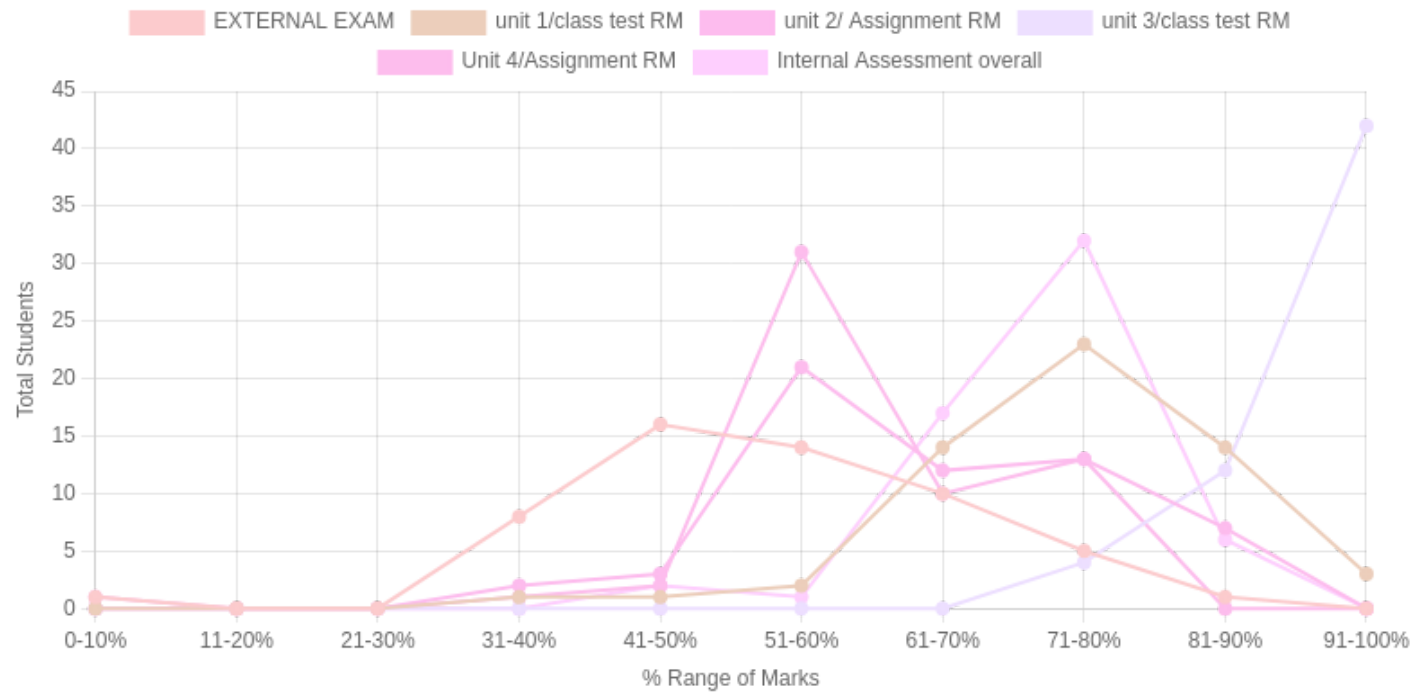

Sr No	Assessment Title	Type	Total Marks	Avg Marks	Threshold in %	No of Students Scoring										Total Students Above Threshold
						0-10%	11-20%	21-30%	31-40%	41-50%	51-60%	61-70%	71-80%	81-90%	91-100%	
1	EXTERNAL EXAM	S	50	27	50	1	0	0	8	16	14	10	5	1	0	33
2	unit 1/class test RM	F	10	7.76	50	0	0	0	1	1	2	14	23	14	3	57
3	unit 2/ Assignment RM	F	15	9.86	50	0	0	0	2	3	21	12	13	7	0	53
4	unit 3/class test RM	F	10	9.53	50	0	0	0	0	0	0	0	4	12	42	58
5	Unit 4/Assignment RM	F	15	9.22	50	1	0	0	1	2	31	10	13	0	0	54
6	Internal Assessment overall	F	50	36.6	50	0	0	0	0	2	1	17	32	6	0	57

CO Attainment

CO	Direct Attainment	Indirect Attainment	Final Attainment	Target	Gap	Justification
CO1	3	0	2.4	1.71	0.69	-
CO2	3	0	2.4	2.28	0.12	-
CO3	3	0	2.4	2.71	-0.31	-
CO4	3	0	2.4	3	-0.6	-

Average CO Attainment : 2.4

PO Direct Attainment

Weighted Average Matrix

POs	PO1	PO2	PO3	PO4	PO5	PO6	PO7
Weighted Avg	3	2	2.75	2.75	2.5	2.25	1.75

Average CO Attainment : 2.4

POs	PO1	PO2	PO3	PO4	PO5	PO6	PO7
Calculation	3 (2.4)/ 3	2 (2.4)/ 3	2.75 (2.4)/ 3	2.75 (2.4)/ 3	2.5 (2.4)/ 3	2.25 (2.4)/ 3	1.75 (2.4)/ 3
Direct Attainment	2.40	1.60	2.20	2.20	2.00	1.80	1.40

COURSE OVERVIEW | MSW



Rural and Urban Community Development

Course Overview

Program Outcomes

PO1

Graduates will develop a critical and interdisciplinary understanding of social structures, inequalities, and systemic challenges, enabling them to design and implement effective social work interventions.

PO2

They will apply advanced social work theories, frameworks, and evidence-based practices to engage with individuals, families, groups, and communities at micro, meso, and macro levels.

PO3

Graduates will demonstrate professional competencies in clinical social work, community organization, policy advocacy, and participatory development, addressing diverse social issues.

PO4

They will uphold ethical principles, social justice, and human rights in their professional practice, ensuring dignity, inclusivity, and accountability in all interventions.

PO5

Graduates will integrate research methodologies, policy analysis, and program evaluation to enhance the effectiveness of social work interventions and contribute to knowledge production in the field.

PO6

They will critically assess and influence social policies, welfare programs, and governance structures to advocate for legislative reforms and rights-based approaches for marginalized communities.

PO7

Graduates will develop leadership, entrepreneurial, and management skills to design, implement, and sustain social initiatives, working collaboratively with multidisciplinary teams and stakeholders.

Course Outcomes

- | | |
|------------|---|
| CO1 | Recalling definitions and key concepts related to rural, tribal, and urban communities. |
| CO2 | Understanding the impact of geographical and socio-cultural diversities on community development. |
| CO3 | Analyzing rural-urban disparities and their socio-economic implications. |
| CO4 | Applying participatory planning methods in rural and urban development. |

CO-PO Mapping

courseOutcomes	PO1	PO2	PO3	PO4	PO5	PO6	PO7	Average
CODSE 402.1	3	1	2	1	2	1	1	1.57
CODSE 402.2	3	2	3	2	3	2	2	2.42
CODSE 402.3	3	2	3	3	3	3	2	2.71
CODSE 402.4	3	3	3	3	3	3	3	3
Average	3	2	2.75	2.25	2.75	2.25	2	-

CO Attainment Weightages

Direct Attainment	Indirect Attainment
80 %	20 %

CO Assessment Weightages

Formative (CIE)	Summative (SEE)
40 %	60 %

CO targets & Attainment Levels

CO	Target	Direct Attainment levels			Indirect Attainment levels		
		Level 1	Level 2	Level 3	Level 1	Level 2	Level 3
CO1	1.57	0 - 40	41 - 50	51 - 100	0 - 40	41 - 50	51 - 100
CO2	2.42	0 - 40	41 - 50	51 - 100	0 - 40	41 - 50	51 - 100
CO3	2.71	0 - 40	41 - 50	51 - 100	0 - 40	41 - 50	51 - 100
CO4	3	0 - 40	41 - 50	51 - 100	0 - 40	41 - 50	51 - 100

Exam Results

Exam Name	Threshold
EXTERNAL EXAM	50%

CO Coverage

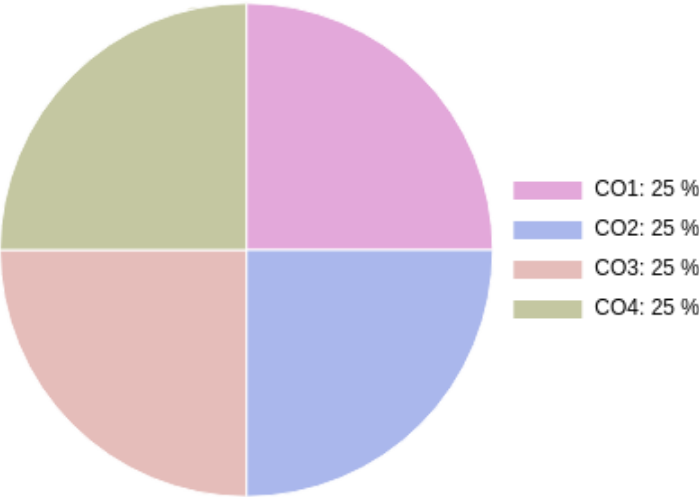

COs	CO1	CO2	CO3	CO4
50	12.5	12.5	12.5	12.5
%	25.0	25.0	25.0	25.0

Formative (CIE) Assessments

Sr No	Exam Name	Date	Total Marks	Threshold in %	CO1	CO2	CO3	CO4	CO5	CO6	Avg Attainment
-------	-----------	------	-------------	----------------	-----	-----	-----	-----	-----	-----	----------------

Summative (SEE) Assessments

Sr No	Exam Name	Date	Total Marks	Threshold in %	CO1	CO2	CO3	CO4	CO5	CO6	Avg Attainment
1	EXTERNAL EXAM	12/11/2024	50	50	3	3	3	3	-	-	3

Student % wise Distribution

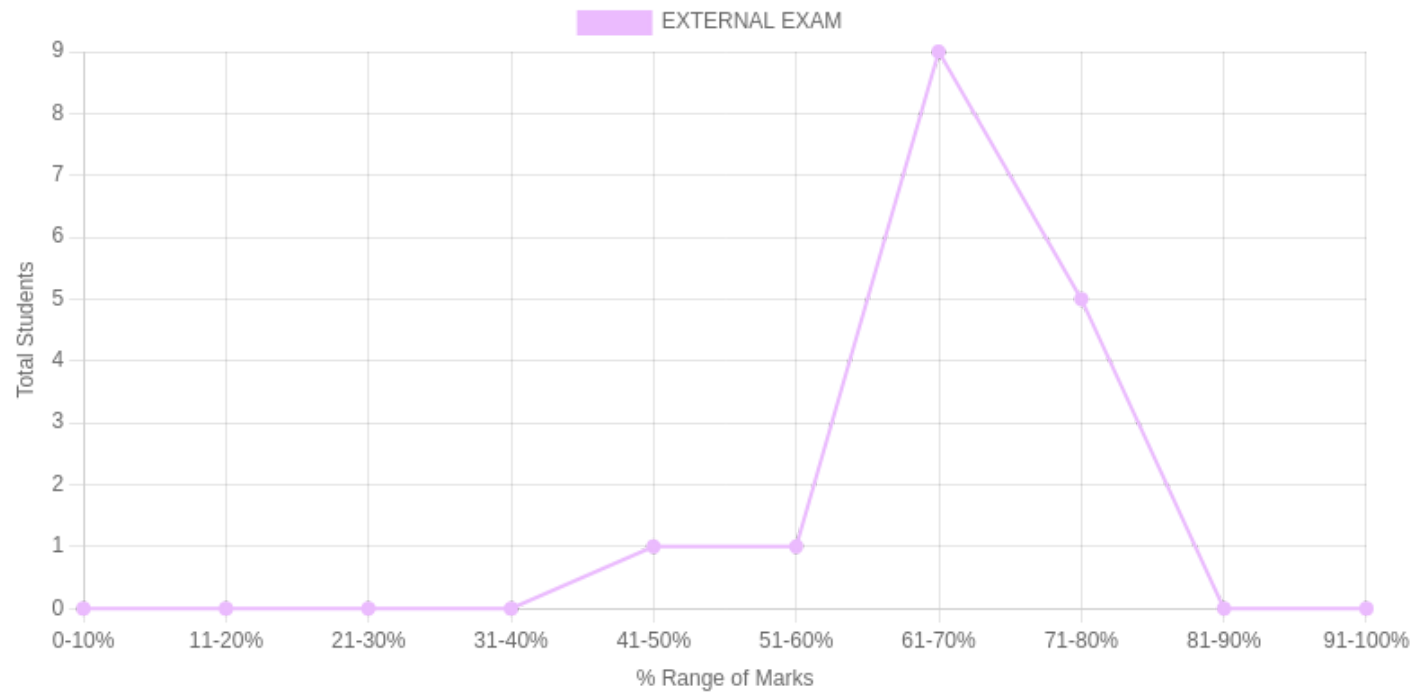

Sr No	Assessment Title	Type	Total Marks	Avg Marks	Threshold in %	No of Students Scoring										Total Students Above Threshold
						0-10%	11-20%	21-30%	31-40%	41-50%	51-60%	61-70%	71-80%	81-90%	91-100%	
1	EXTERNAL EXAM	S	50	33.28	50	0	0	0	0	1	1	9	5	0	0	16

CO Indirect Attainment

Course Exit Survey - MSW - SEM 1

Q1	1. Were you able to recall definitions and key concepts related to rural, tribal, and urban communities?
Scale	Strongly Agree <input type="radio"/> Agree <input type="radio"/> Disagree <input type="radio"/>
Q2	2. Were you able to understand the impact of geographical and socio-cultural diversities on community development?
Scale	Strongly Agree <input type="radio"/> Agree <input type="radio"/> Disagree <input type="radio"/>
Q3	3. Were you able to analyze rural-urban disparities and their socio-economic implications?
Scale	Strongly Agree <input type="radio"/> Agree <input type="radio"/> Disagree <input type="radio"/>
Q4	4. Were you able to apply participatory planning methods in rural and urban development?
Scale	Strongly Agree <input type="radio"/> Agree <input type="radio"/> Disagree <input type="radio"/>
Q5	5. Were you satisfied with the overall relevance and applicability of the course content to the stated learning outcomes?
Scale	Strongly Agree <input type="radio"/> Agree <input type="radio"/> Disagree <input type="radio"/>

CO Attainment

CO	Direct Attainment	Indirect Attainment	Final Attainment	Target	Gap	Justification
CO1	1.79	3	2.03	1.57	0.45	-
CO2	1.79	3	2.03	2.42	-0.39	-
CO3	1.79	3	2.03	2.71	-0.68	-
CO4	1.79	3	2.03	3	-0.97	-

Average CO Attainment : 2.02

PO Direct Attainment

Weighted Average Matrix

POs	PO1	PO2	PO3	PO4	PO5	PO6	PO7
Weighted Avg	3	2	2.75	2.25	2.75	2.25	2

Average CO Attainment : 2.02

POs	PO1	PO2	PO3	PO4	PO5	PO6	PO7
Calculation	3 (2.02)/ 3	2 (2.02)/ 3	2.75 (2.02)/ 3	2.25 (2.02)/ 3	2.75 (2.02)/ 3	2.25 (2.02)/ 3	2 (2.02)/ 3
Direct Attainment	2.02	1.35	1.85	1.51	1.85	1.51	1.35

COURSE OVERVIEW | MSW