



Wellness and Yoga

Course Overview

Program Outcomes

- | | |
|------------|---|
| PO1 | Graduates will critically analyze social realities, understand their changing dynamics, and actively engage in processes that contribute to positive social transformation. |
| PO2 | They will demonstrate an in-depth understanding of diverse communities, their unique challenges, and systemic inequalities, and advocate for social justice in their professional practice. |
| PO3 | Graduates will apply appropriate social work methods and strategies to effectively work with individuals, groups, and communities, addressing various social issues. |
| PO4 | They will embody professional social work values and ethics, ensuring integrity, respect, and accountability in all aspects of their practice. |
| PO5 | Graduates will develop problem-solving abilities and intervention strategies tailored to the needs of marginalized and vulnerable populations. |
| PO6 | They will integrate research and evidence-based knowledge to design, implement, and evaluate social work interventions effectively. |
| PO7 | Graduates will exhibit strong communication skills and the ability to collaborate with multidisciplinary teams to address social challenges holistically. |
| PO8 | They will demonstrate a commitment to lifelong learning, staying informed about emerging trends and practices in the field of social work. |

Course Outcomes

- | | |
|-----|---|
| CO1 | To remember the eight dimensions of wellness and definitions of yoga for foundational knowledge in personal health practices. |
| CO2 | To understand the linkage between lifestyle diseases, stressors, and wellness to promote informed health choices. |
| CO3 | To analyze the impact of unhealthy lifestyle choices and substance abuse on wellness for better health strategies. |
| CO4 | To evaluate the effectiveness of yogic principles and wellness strategies in community settings for improved public health. |
| CO5 | To apply yoga practices, stress management techniques, and relaxation methods for improved personal and community wellness. |

CO-PO Mapping

courseOutcomes	PO1	PO2	PO3	PO4	PO5	PO6	PO7	PO8	Average
COCC 101.1	3	2	1	2	1	1	2	3	1.87
COCC 101.2	3	3	2	2	2	2	2	3	2.37
COCC 101.3	3	3	3	2	3	3	2	3	2.75
COCC 101.4	3	3	3	3	3	3	3	3	3
COCC 101.5	3	3	3	3	3	2	3	3	2.87
Average	3	2.8	2.4	2.4	2.4	2.2	2.4	3	-

CO Attainment Weightages

Direct Attainment	Indirect Attainment
80 %	20 %

CO Assessment Weightages

Formative (CIE)	Summative (SEE)
40 %	60 %

CO targets & Attainment Levels

CO	Target	Direct Attainment levels			Indirect Attainment levels		
		Level 1	Level 2	Level 3	Level 1	Level 2	Level 3
CO1	1.87	0 - 40	41 - 50	51 - 100	0 - 40	41 - 50	51 - 100
CO2	2.37	0 - 40	41 - 50	51 - 100	0 - 40	41 - 50	51 - 100
CO3	2.75	0 - 40	41 - 50	51 - 100	0 - 40	41 - 50	51 - 100
CO4	3	0 - 40	41 - 50	51 - 100	0 - 40	41 - 50	51 - 100
CO5	2.87	0 - 40	41 - 50	51 - 100	0 - 40	41 - 50	51 - 100

Exam Results

Exam Name	Threshold
Unit 1 - Lifestyle Disease and Importance of Positive Social Relationships	50%
Unit 2 - Introduction to Yoga and Yogic Practices	50%
Unit 3 - Skills Lab	50%
External Exam - SEM 1 - 24-25	50%
Internal Assessment Overall	50%

CO Coverage

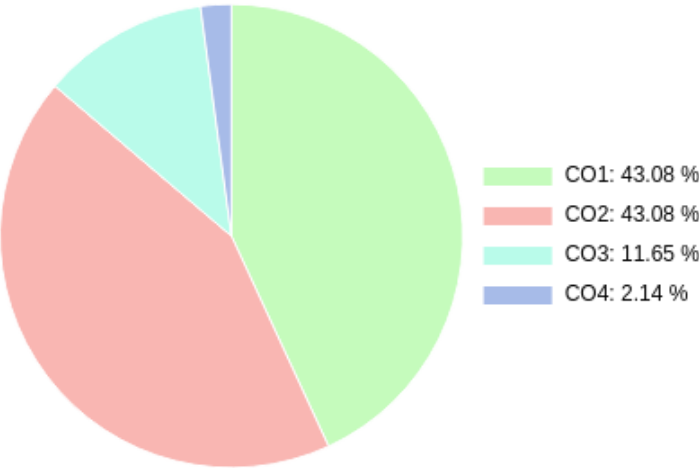

COs	CO1	CO2	CO3	CO4
70	30.2	30.2	8.2	1.5
%	43.1	43.1	11.7	2.1

Formative (CIE) Assessments

Sr No	Exam Name	Date	Total Marks	Threshold in %	CO1	CO2	CO3	CO4	CO5	CO6	Avg Attainment
1	Unit 1 - Lifestyle Disease and Importance of Positive Social Relationships	06/12/2024	5	50	3	3	-	-	-	-	3
2	Unit 2 - Introduction to Yoga and Yogic Practices	06/12/2024	5	50	3	3	-	-	-	-	3
3	Unit 3 - Skills Lab	06/12/2024	10	50	3	3	-	-	-	-	3
5	Internal Assessment Overall	14/02/2025	20	50	3	3	3	-	-	-	3

Summative (SEE) Assessments

Sr No	Exam Name	Date	Total Marks	Threshold in %	CO1	CO2	CO3	CO4	CO5	CO6	Avg Attainment
4	External Exam - SEM 1 - 24-25	01/07/2024	30	50	3	3	3	3	-	-	3

Student % wise Distribution

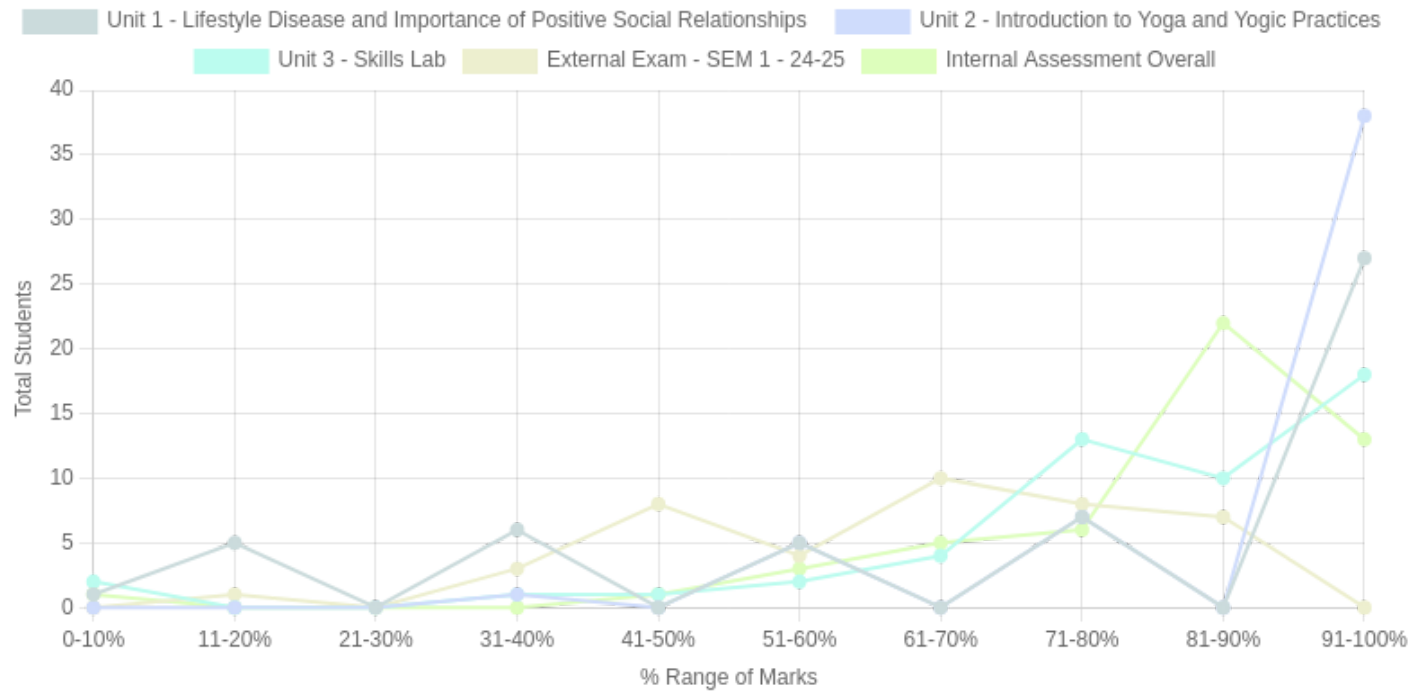

Sr No	Assessment Title	Type	Total Marks	Avg Marks	Threshold in %	No of Students Scoring										Total Students Above Threshold
						0-10%	11-20%	21-30%	31-40%	41-50%	51-60%	61-70%	71-80%	81-90%	91-100%	
1	Unit 1 - Lifestyle Disease and Importance of Positive Social Relationships	F	5	3.82	50	1	5	0	6	0	5	0	7	0	27	39
2	Unit 2 - Introduction to Yoga and Yogic Practices	F	5	4.6	50	0	0	0	1	0	5	0	7	0	38	50
3	Unit 3 - Skills Lab	F	10	8.31	50	2	0	0	1	1	2	4	13	10	18	48
4	External Exam - SEM 1 - 24-25	S	30	19.28	50	0	1	0	3	8	4	10	8	7	0	30
5	Internal Assessment Overall	F	20	16.74	50	1	0	0	0	1	3	5	6	22	13	49

CO Indirect Attainment

Course Exit Survey - BSW - SEM 1

Q1	1. Were you able to remember the eight dimensions of wellness and definitions of yoga for foundational knowledge in personal health practices?
Scale	Strongly Agree <input type="radio"/> Agree <input type="radio"/> Disagree <input type="radio"/>
Q2	2. Were you able to understand the linkage between lifestyle diseases, stressors, and wellness, and promote informed health choices?
Scale	Strongly Agree <input type="radio"/> Agree <input type="radio"/> Disagree <input type="radio"/>
Q3	3. Were you able to analyze the impact of unhealthy lifestyle choices and substance abuse on wellness, and develop better health strategies?
Scale	Strongly Agree <input type="radio"/> Agree <input type="radio"/> Disagree <input type="radio"/>
Q4	4. Were you able to evaluate the effectiveness of yogic principles and wellness strategies in community settings for improved public health?
Scale	Strongly Agree <input type="radio"/> Agree <input type="radio"/> Disagree <input type="radio"/>
Q5	5. Were you able to apply yoga practices, stress management techniques, and relaxation methods for improved personal and community wellness?
Scale	Strongly Agree <input type="radio"/> Agree <input type="radio"/> Disagree <input type="radio"/>
Q6	6. Were you satisfied with the overall relevance and applicability of the course content to the stated learning outcomes?
Scale	Strongly Agree <input type="radio"/> Agree <input type="radio"/> Disagree <input type="radio"/>

CO Attainment

CO	Direct Attainment	Indirect Attainment	Final Attainment	Target	Gap	Justification
CO1	3	1	2.6	1.87	0.73	-
CO2	3	1	2.6	2.37	0.23	-
CO3	3	1	2.6	2.75	-0.14	-

CO	Direct Attainment	Indirect Attainment	Final Attainment	Target	Gap	Justification
CO4	1.79	1	1.63	3	-1.37	-

Average CO Attainment : 2.35

PO Direct Attainment

Weighted Average Matrix

POs	PO1	PO2	PO3	PO4	PO5	PO6	PO7	PO8
Weighted Avg	3	2.8	2.4	2.4	2.4	2.2	2.4	3

Average CO Attainment : 2.35

POs	PO1	PO2	PO3	PO4	PO5	PO6	PO7	PO8
Calculation	3 (2.35)/ 3	2.8 (2.35)/ 3	2.4 (2.35)/ 3	2.4 (2.35)/ 3	2.4 (2.35)/ 3	2.2 (2.35)/ 3	2.4 (2.35)/ 3	3 (2.35)/ 3
Direct Attainment	2.35	2.19	1.88	1.88	1.88	1.72	1.88	2.35

COURSE OVERVIEW | BSW



English- I

Course Overview

Program Outcomes

- | | |
|------------|---|
| PO1 | Graduates will critically analyze social realities, understand their changing dynamics, and actively engage in processes that contribute to positive social transformation. |
| PO2 | They will demonstrate an in-depth understanding of diverse communities, their unique challenges, and systemic inequalities, and advocate for social justice in their professional practice. |
| PO3 | Graduates will apply appropriate social work methods and strategies to effectively work with individuals, groups, and communities, addressing various social issues. |
| PO4 | They will embody professional social work values and ethics, ensuring integrity, respect, and accountability in all aspects of their practice. |
| PO5 | Graduates will develop problem-solving abilities and intervention strategies tailored to the needs of marginalized and vulnerable populations. |
| PO6 | They will integrate research and evidence-based knowledge to design, implement, and evaluate social work interventions effectively. |
| PO7 | Graduates will exhibit strong communication skills and the ability to collaborate with multidisciplinary teams to address social challenges holistically. |
| PO8 | They will demonstrate a commitment to lifelong learning, staying informed about emerging trends and practices in the field of social work. |

Course Outcomes

- | | |
|------------|---|
| CO1 | To recall synonyms, antonyms, prefixes, suffixes, and root words to enhance vocabulary. |
| CO2 | To understand sentence structures and corrections to improve writing clarity. |
| CO3 | To analyze text to differentiate between fact and opinion to enhance critical reading skills. |
| CO4 | To evaluate written and spoken communication for accuracy and effectiveness to foster effective interpersonal skills. |
| CO5 | To apply language skills in practical conversations and job application letters to enhance real-world communication. |

CO-PO Mapping

courseOutcomes	PO1	PO2	PO3	PO4	PO5	PO6	PO7	PO8	Average
COAEC 101.1	1	1	1	1	1	1	2	2	1.25
COAEC 101.2	2	2	2	2	1	2	2	2	1.87
COAEC 101.3	3	3	3	2	2	3	3	3	2.75
COAEC 101.4	3	3	3	3	2	3	3	3	2.87
COAEC 101.5	3	3	2	3	3	3	3	3	2.87
Average	2.4	2.4	2.2	2.2	1.8	2.4	2.6	2.6	-

CO Attainment Weightages

Direct Attainment	Indirect Attainment
80 %	20 %

CO Assessment Weightages

Formative (CIE)	Summative (SEE)
40 %	60 %

CO targets & Attainment Levels

CO	Target	Direct Attainment levels			Indirect Attainment levels		
		Level 1	Level 2	Level 3	Level 1	Level 2	Level 3
CO1	1.25	0 - 40	41 - 50	51 - 100	0 - 40	41 - 50	51 - 100
CO2	1.87	0 - 40	41 - 50	51 - 100	0 - 40	41 - 50	51 - 100
CO3	2.75	0 - 40	41 - 50	51 - 100	0 - 40	41 - 50	51 - 100
CO4	2.87	0 - 40	41 - 50	51 - 100	0 - 40	41 - 50	51 - 100
CO5	2.87	0 - 40	41 - 50	51 - 100	0 - 40	41 - 50	51 - 100

Exam Results

Exam Name	Threshold
Unit 1 - Parts of Speech	50%
Unit 2 - Reading English	50%
Unit 3 - Letter Writing	50%
External Exam - SEM 1 - 24-25	50%
Internal Assessment Overall	50%

CO Coverage

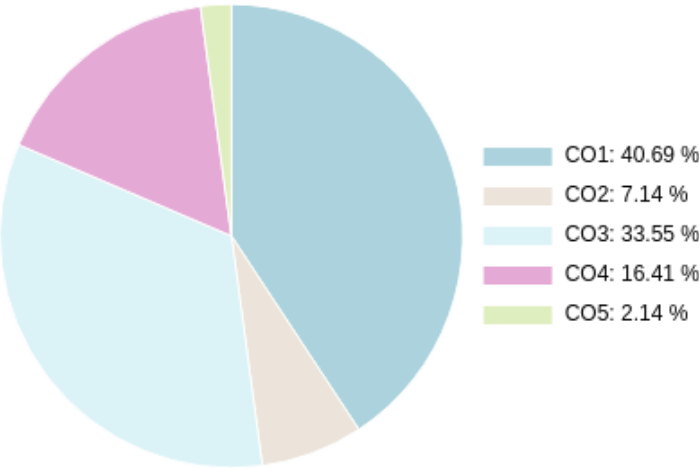

COs	CO1	CO2	CO3	CO4	CO5
70	28.5	23.5	11.5	1.5	5.0
%	40.7	33.5	16.4	2.1	7.1

Formative (CIE) Assessments

Sr No	Exam Name	Date	Total Marks	Threshold in %	CO1	CO2	CO3	CO4	CO5	CO6	Avg Attainment
1	Unit 1 - Parts of Speech	08/05/2023	5	50	3	-	-	-	-	-	3
2	Unit 2 - Reading English	06/12/2024	5	50	-	-	-	-	3	-	3
3	Unit 3 - Letter Writing	06/12/2024	10	50	3	3	3	-	-	-	3
5	Internal Assessment Overall	14/02/2025	20	50	3	3	3	-	-	-	3

Summative (SEE) Assessments

Sr No	Exam Name	Date	Total Marks	Threshold in %	CO1	CO2	CO3	CO4	CO5	CO6	Avg Attainment
4	External Exam - SEM 1 - 24-25	01/07/2024	30	50	2	2	3	3	-	-	2.5

Student % wise Distribution

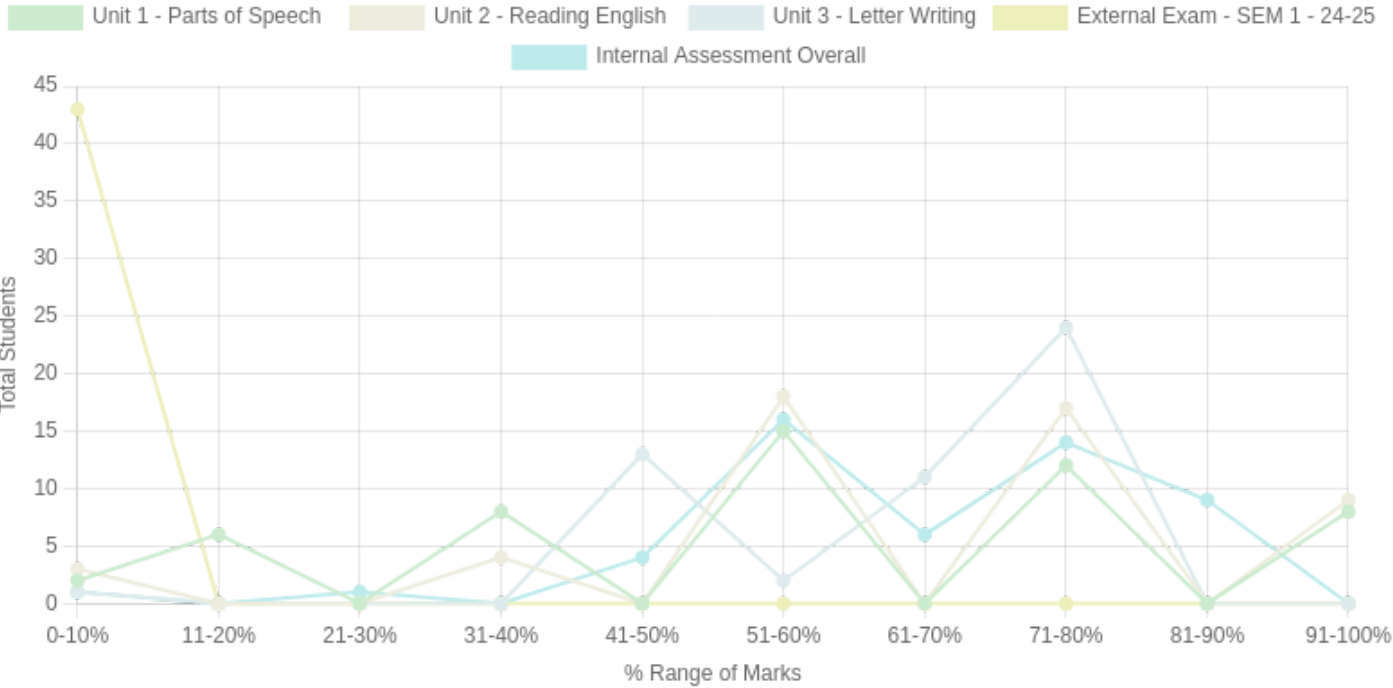

Sr No	Assessment Title	Type	Total Marks	Avg Marks	Threshold in %	No of Students Scoring										Total Students Above Threshold
						0-10%	11-20%	21-30%	31-40%	41-50%	51-60%	61-70%	71-80%	81-90%	91-100%	
1	Unit 1 - Parts of Speech	F	5	3.03	50	2	6	0	8	0	15	0	12	0	8	35
2	Unit 2 - Reading English	F	5	3.43	50	3	0	0	4	0	18	0	17	0	9	44
3	Unit 3 - Letter Writing	F	10	6.78	50	1	0	0	0	13	2	11	24	0	0	50
4	External Exam - SEM 1 - 24-25	S	30	0	50	43	0	0	0	0	0	0	0	0	0	0
5	Internal Assessment Overall	F	20	13.25	50	1	0	1	0	4	16	6	14	9	0	47

CO Indirect Attainment

Course Exit Survey - BSW - SEM 1

Q1	1. Were you able to recall synonyms, antonyms, prefixes, suffixes, and root words to enhance vocabulary?
Scale	Strongly Agree <input type="radio"/> Agree <input type="radio"/> Disagree <input type="radio"/>
Q2	2. Were you able to understand sentence structures and make corrections to improve writing clarity?
Scale	Strongly Agree <input type="radio"/> Agree <input type="radio"/> Disagree <input type="radio"/>
Q3	3. Were you able to analyze text to differentiate between fact and opinion to enhance critical reading skills?
Scale	Strongly Agree <input type="radio"/> Agree <input type="radio"/> Disagree <input type="radio"/>
Q4	4. Were you able to evaluate written and spoken communication for accuracy and effectiveness to foster effective interpersonal skills?
Scale	Strongly Agree <input type="radio"/> Agree <input type="radio"/> Disagree <input type="radio"/>
Q5	5. Were you able to apply language skills in practical conversations and job application letters to enhance real-world communication?
Scale	Strongly Agree <input type="radio"/> Agree <input type="radio"/> Disagree <input type="radio"/>
Q6	6. Were you satisfied with the overall relevance and applicability of the course content to the stated learning outcomes?
Scale	Strongly Agree <input type="radio"/> Agree <input type="radio"/> Disagree <input type="radio"/>

CO Attainment

CO	Direct Attainment	Indirect Attainment	Final Attainment	Target	Gap	Justification
CO1	2.39	1	2.11	1.25	0.85	-
CO2	2.4	1	2.12	1.87	0.25	-
CO3	3	1	2.6	2.75	-0.14	-

CO	Direct Attainment	Indirect Attainment	Final Attainment	Target	Gap	Justification
CO4	1.79	1	1.63	2.87	-1.24	-
CO5	1.2	1	1.15	2.87	-1.72	-

Average CO Attainment : 1.92

PO Direct Attainment

Weighted Average Matrix

POs	PO1	PO2	PO3	PO4	PO5	PO6	PO7	PO8
Weighted Avg	2.4	2.4	2.2	2.2	1.8	2.4	2.6	2.6

Average CO Attainment : 1.92

POs	PO1	PO2	PO3	PO4	PO5	PO6	PO7	PO8
Calculation	2.4 (1.92)/ 3	2.4 (1.92)/ 3	2.2 (1.92)/ 3	2.2 (1.92)/ 3	1.8 (1.92)/ 3	2.4 (1.92)/ 3	2.6 (1.92)/ 3	2.6 (1.92)/ 3
Direct Attainment	1.54	1.54	1.41	1.41	1.15	1.54	1.66	1.66

COURSE OVERVIEW | BSW



Environment Studies

Course Overview

Program Outcomes

- | | |
|------------|---|
| PO1 | Graduates will critically analyze social realities, understand their changing dynamics, and actively engage in processes that contribute to positive social transformation. |
| PO2 | They will demonstrate an in-depth understanding of diverse communities, their unique challenges, and systemic inequalities, and advocate for social justice in their professional practice. |
| PO3 | Graduates will apply appropriate social work methods and strategies to effectively work with individuals, groups, and communities, addressing various social issues. |
| PO4 | They will embody professional social work values and ethics, ensuring integrity, respect, and accountability in all aspects of their practice. |
| PO5 | Graduates will develop problem-solving abilities and intervention strategies tailored to the needs of marginalized and vulnerable populations. |
| PO6 | They will integrate research and evidence-based knowledge to design, implement, and evaluate social work interventions effectively. |
| PO7 | Graduates will exhibit strong communication skills and the ability to collaborate with multidisciplinary teams to address social challenges holistically. |
| PO8 | They will demonstrate a commitment to lifelong learning, staying informed about emerging trends and practices in the field of social work. |

Course Outcomes

CO1

Able to remember concepts, definitions and communicate clearly and competently on matters of environmental concern and understanding to a variety of audiences in appropriate forms.

CO2

Understand and explain the types of pollution, effects and ways to prevent these forms of pollution as well as discuss the misuse of natural resources, and its implications and identify interventions to address the same.

CO3

Critical analysis of the MDGs, SGDs, initiatives taken up by Govt and various other stakeholders and what more can be done for moving towards a sustainable lifestyle.

CO4

Apply the skills and knowledge learnt to conduct awareness sessions, research and analyse environmental issues scientifically and learn how to use those skills in applied situations in the field.

CO-PO Mapping

courseOutcomes	PO1	PO2	PO3	PO4	PO5	PO6	PO7	PO8	Average
COSEC 101.1	3	2	2	2	1	2	3	3	2.25
COSEC 101.2	3	3	3	2	2	2	2	3	2.5
COSEC 101.3	3	3	2	3	3	3	3	3	2.87
COSEC 101.4	3	3	3	3	3	3	3	3	3
Average	3	2.75	2.5	2.5	2.25	2.5	2.75	3	-

CO Attainment Weightages

Direct Attainment	Indirect Attainment
80 %	20 %

CO Assessment Weightages

Formative (CIE)	Summative (SEE)
40 %	60 %

CO targets & Attainment Levels

CO	Target	Direct Attainment levels			Indirect Attainment levels		
		Level 1	Level 2	Level 3	Level 1	Level 2	Level 3
CO1	2.25	0 - 40	41 - 50	51 - 100	0 - 40	41 - 50	51 - 100
CO2	2.5	0 - 40	41 - 50	51 - 100	0 - 40	41 - 50	51 - 100
CO3	2.87	0 - 40	41 - 50	51 - 100	0 - 40	41 - 50	51 - 100
CO4	3	0 - 40	41 - 50	51 - 100	0 - 40	41 - 50	51 - 100

Exam Results

Exam Name	Threshold
External Exam - SEM 1 - 24-25	50%
class test 1	50%
unit 2/class test 2	50%
unit 3/class test 3	50%
Assignment	50%
Internal Assessment Overall	50%

CO Coverage

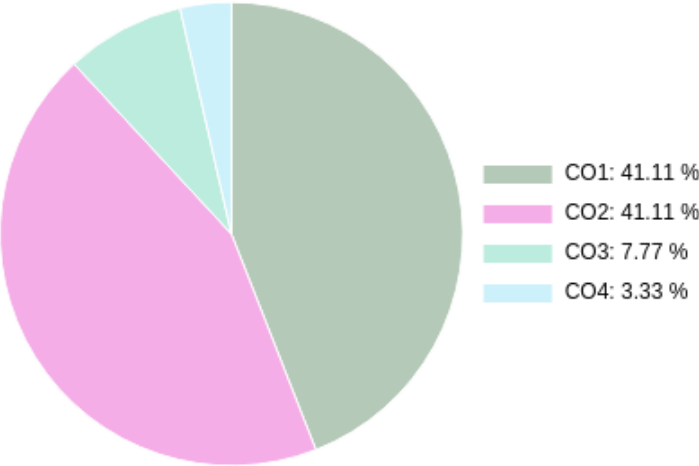

COs	CO1	CO2	CO3	CO4
90	37.0	37.0	7.0	3.0
%	41.1	41.1	7.8	3.3

Formative (CIE) Assessments

Sr No	Exam Name	Date	Total Marks	Threshold in %	CO1	CO2	CO3	CO4	CO5	CO6	Avg Attainment
2	class test 1	08/02/2025	10	50	3	3	-	-	-	-	3
3	unit 2/class test 2	08/02/2025	10	50	3	3	-	-	-	-	3
4	unit 3/class test 3	08/02/2025	10	50	3	3	-	-	-	-	3
5	Assignment	08/02/2025	10	50	3	3	-	-	-	-	3
6	Internal Assessment Overall	14/02/2025	20	50	3	3	-	-	-	-	3

Summative (SEE) Assessments

Sr No	Exam Name	Date	Total Marks	Threshold in %	CO1	CO2	CO3	CO4	CO5	CO6	Avg Attainment
1	External Exam - SEM 1 - 24-25	01/07/2024	30	50	3	3	3	3	-	-	3

Student % wise Distribution

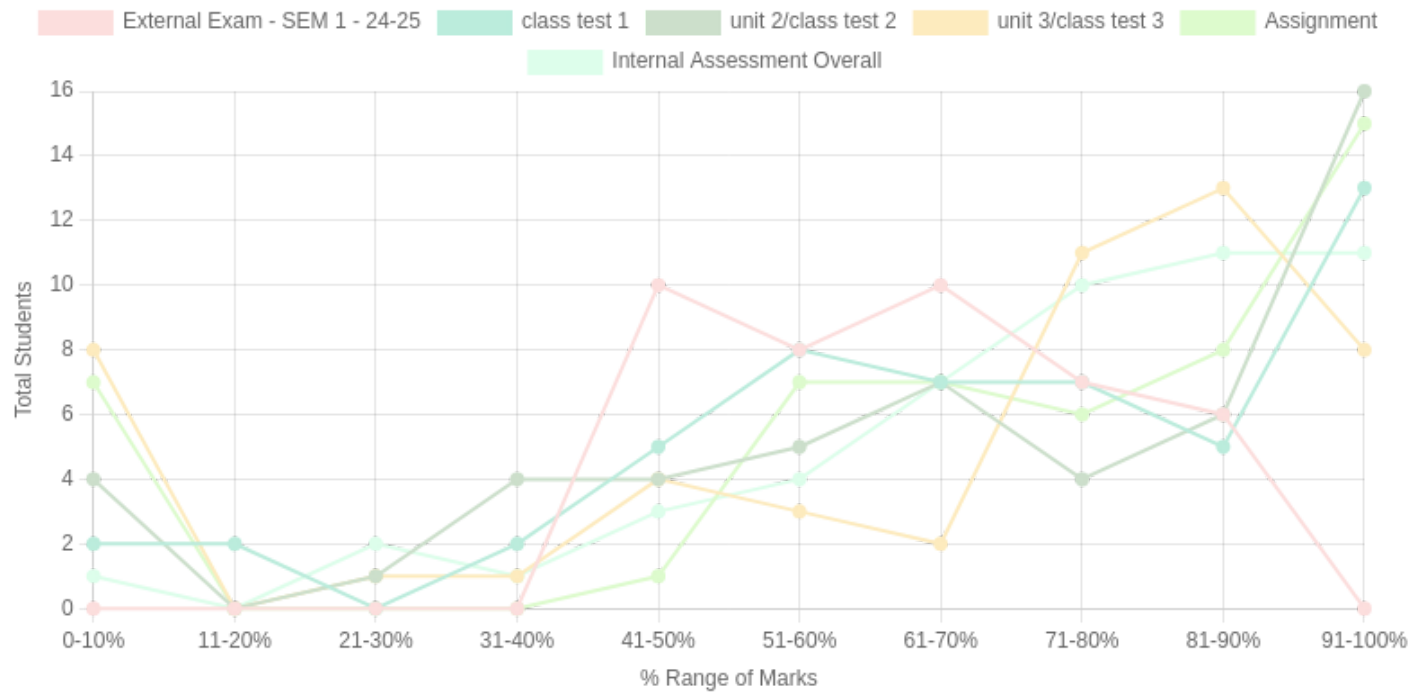

Sr No	Assessment Title	Type	Total Marks	Avg Marks	Threshold in %	No of Students Scoring										Total Students Above Threshold
						0-10%	11-20%	21-30%	31-40%	41-50%	51-60%	61-70%	71-80%	81-90%	91-100%	
1	External Exam - SEM 1 - 24-25	S	30	19.42	50	0	0	0	0	10	8	10	7	6	0	34
2	class test 1	F	10	7	50	2	2	0	2	5	8	7	7	5	13	44
3	unit 2/class test 2	F	10	7.01	50	4	0	1	4	4	5	7	4	6	16	40
4	unit 3/class test 3	F	10	6.73	50	8	0	1	1	4	3	2	11	13	8	41
5	Assignment	F	10	7.16	50	7	0	0	0	1	7	7	6	8	15	44
6	Internal Assessment Overall	F	20	14.65	50	1	0	2	1	3	4	7	10	11	11	44

CO Indirect Attainment

Course Exit Survey - BSW - SEM 1

Q1	1. Were you able to remember concepts, definitions, and communicate clearly and competently on matters of environmental concern to a variety of audiences in appropriate forms?
Scale	Strongly Agree <input type="radio"/> Agree <input type="radio"/> Disagree <input type="radio"/>
Q2	2. Were you able to understand and explain the types of pollution, their effects, and ways to prevent these forms of pollution? Were you able to discuss the misuse of natural resources, its implications, and identify interventions to address the same?
Scale	Strongly Agree <input type="radio"/> Agree <input type="radio"/> Disagree <input type="radio"/>
Q3	3. Were you able to critically analyze the MDGs, SDGs, initiatives taken up by the government and other stakeholders, and identify what more can be done for moving towards a sustainable lifestyle?
Scale	Strongly Agree <input type="radio"/> Agree <input type="radio"/> Disagree <input type="radio"/>
Q4	4. Were you able to apply the skills and knowledge learned to conduct awareness sessions, research, and analyze environmental issues scientifically and use those skills in applied situations in the field?
Scale	Strongly Agree <input type="radio"/> Agree <input type="radio"/> Disagree <input type="radio"/>
Q5	5. Were you satisfied with the overall relevance and applicability of the course content to the stated learning outcomes?
Scale	Strongly Agree <input type="radio"/> Agree <input type="radio"/> Disagree <input type="radio"/>

CO Attainment

CO	Direct Attainment	Indirect Attainment	Final Attainment	Target	Gap	Justification
CO1	3	1	2.6	2.25	0.35	-
CO2	3	1	2.6	2.5	0.1	-
CO3	1.79	1	1.63	2.87	-1.24	-

CO	Direct Attainment	Indirect Attainment	Final Attainment	Target	Gap	Justification
CO4	1.79	1	1.63	3	-1.37	-

Average CO Attainment : 2.11

PO Direct Attainment

Weighted Average Matrix

POs	PO1	PO2	PO3	PO4	PO5	PO6	PO7	PO8
Weighted Avg	3	2.75	2.5	2.5	2.25	2.5	2.75	3

Average CO Attainment : 2.11

POs	PO1	PO2	PO3	PO4	PO5	PO6	PO7	PO8
Calculation	3 (2.11)/ 3	2.75 (2.11)/ 3	2.5 (2.11)/ 3	2.5 (2.11)/ 3	2.25 (2.11)/ 3	2.5 (2.11)/ 3	2.75 (2.11)/ 3	3 (2.11)/ 3
Direct Attainment	2.11	1.93	1.76	1.76	1.58	1.76	1.93	2.11

COURSE OVERVIEW | BSW



Field Work -i

Course Overview

Program Outcomes

- | | |
|------------|---|
| PO1 | Graduates will critically analyze social realities, understand their changing dynamics, and actively engage in processes that contribute to positive social transformation. |
| PO2 | They will demonstrate an in-depth understanding of diverse communities, their unique challenges, and systemic inequalities, and advocate for social justice in their professional practice. |
| PO3 | Graduates will apply appropriate social work methods and strategies to effectively work with individuals, groups, and communities, addressing various social issues. |
| PO4 | They will embody professional social work values and ethics, ensuring integrity, respect, and accountability in all aspects of their practice. |
| PO5 | Graduates will develop problem-solving abilities and intervention strategies tailored to the needs of marginalized and vulnerable populations. |
| PO6 | They will integrate research and evidence-based knowledge to design, implement, and evaluate social work interventions effectively. |
| PO7 | Graduates will exhibit strong communication skills and the ability to collaborate with multidisciplinary teams to address social challenges holistically. |
| PO8 | They will demonstrate a commitment to lifelong learning, staying informed about emerging trends and practices in the field of social work. |

Course Outcomes

- | | |
|------------|---|
| CO1 | Understand the concept and relevance of Fieldwork practicum in Social Work Education |
| CO2 | Understand the role of the social worker across various field settings |
| CO3 | Develop basic skills and techniques in need assessment and professional documentation. |
| CO4 | Apply tools, and techniques of social work practice and programme media learned in Fieldwork. |

CO-PO Mapping

courseOutcomes	PO1	PO2	PO3	PO4	PO5	PO6	PO7	PO8	Average
COMajor 102.1	2	2	2	1	1	2	1	2	1.62
COMajor 102.2	2	3	3	2	2	2	3	2	2.37
COMajor 102.3	1	2	3	2	3	2	2	1	2
COMajor 102.4	3	3	3	3	3	3	3	2	2.87
Average	2	2.5	2.75	2	2.25	2.25	2.25	1.75	-

CO Attainment Weightages

Direct Attainment	Indirect Attainment
80 %	20 %

CO Assessment Weightages

Formative (CIE)	Summative (SEE)
40 %	60 %

CO targets & Attainment Levels

CO	Target	Direct Attainment levels			Indirect Attainment levels		
		Level 1	Level 2	Level 3	Level 1	Level 2	Level 3
CO1	1.62	0 - 40	41 - 50	51 - 100	0 - 40	41 - 50	51 - 100
CO2	2.37	0 - 40	41 - 50	51 - 100	0 - 40	41 - 50	51 - 100
CO3	2	0 - 40	41 - 50	51 - 100	0 - 40	41 - 50	51 - 100
CO4	2.87	0 - 40	41 - 50	51 - 100	0 - 40	41 - 50	51 - 100

Exam Results

Exam Name	Threshold
Feild work	50%

CO Coverage

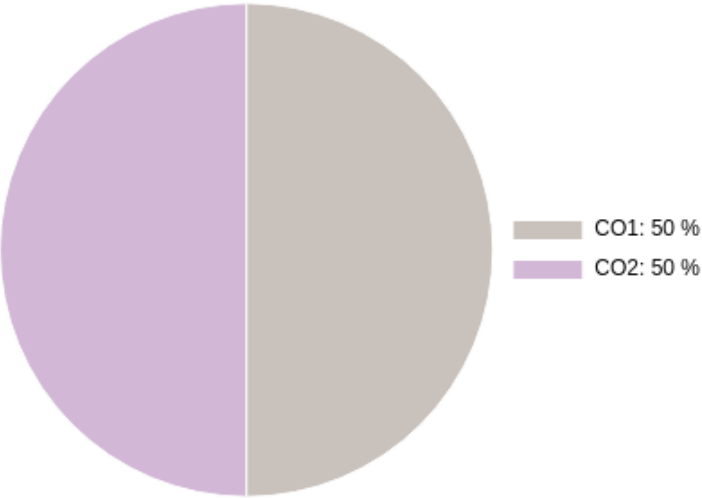

COs	CO1	CO2
80	40.0	40.0
%	50.0	50.0

Formative (CIE) Assessments

Sr No	Exam Name	Date	Total Marks	Threshold in %	CO1	CO2	CO3	CO4	CO5	CO6	Avg Attainment
1	Feild work	08/02/2025	80	50	3	3	-	-	-	-	3

Summative (SEE) Assessments

Sr No	Exam Name	Date	Total Marks	Threshold in %	CO1	CO2	CO3	CO4	CO5	CO6	Avg Attainment
-------	-----------	------	-------------	----------------	-----	-----	-----	-----	-----	-----	----------------

Student % wise Distribution

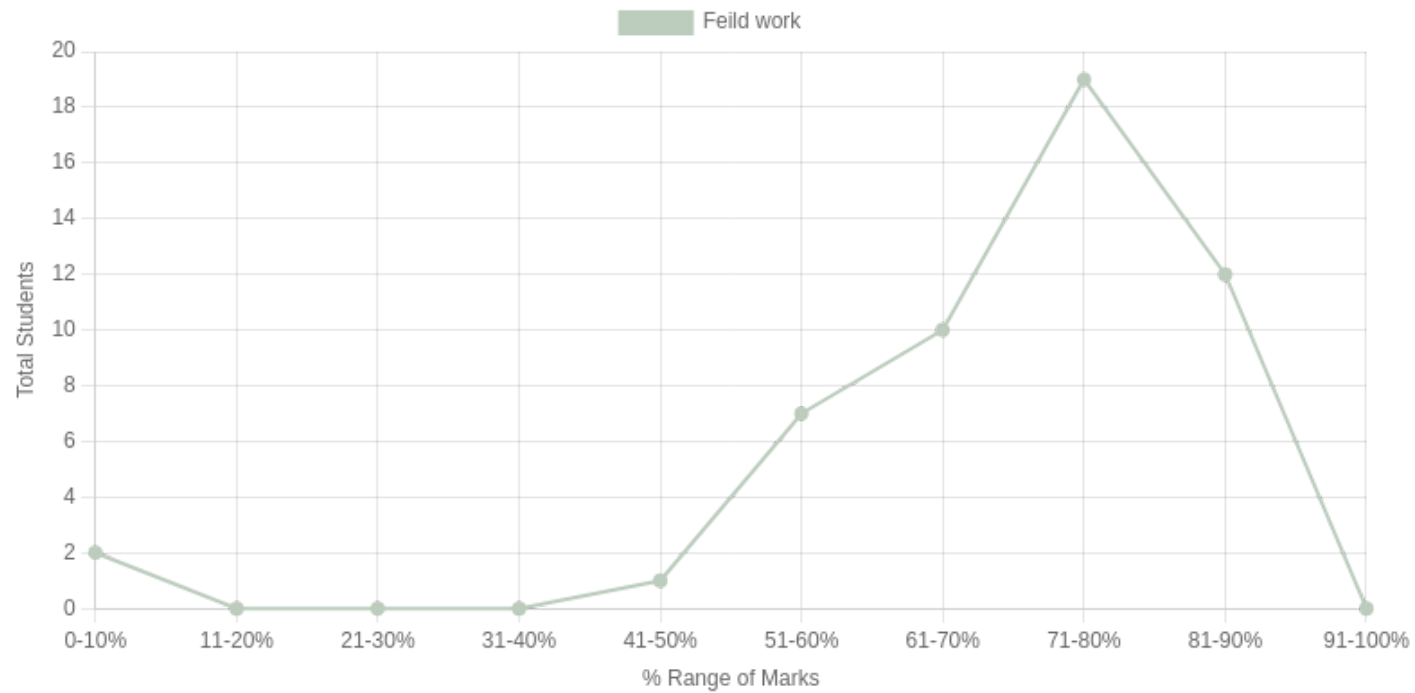

Sr No	Assessment Title	Type	Total Marks	Avg Marks	Threshold in %	No of Students Scoring										Total Students Above Threshold
						0-10%	11-20%	21-30%	31-40%	41-50%	51-60%	61-70%	71-80%	81-90%	91-100%	
1	Feild work	F	80	55.52	50	2	0	0	0	1	7	10	19	12	0	49

CO Indirect Attainment

Course Exit Survey - BSW - SEM 1

Q1	1. Were you able to understand the concept and relevance of Fieldwork practicum in Social Work Education?
Scale	Strongly Agree <input type="radio"/> Agree <input type="radio"/> Disagree <input type="radio"/>
Q2	2. Were you able to understand the role of the social worker across various field settings?
Scale	Strongly Agree <input type="radio"/> Agree <input type="radio"/> Disagree <input type="radio"/>
Q3	3. Were you able to develop basic skills and techniques in need assessment and professional documentation?
Scale	Strongly Agree <input type="radio"/> Agree <input type="radio"/> Disagree <input type="radio"/>
Q4	4. Were you able to apply tools and techniques of social work practice and programme media learned in Fieldwork?
Scale	Strongly Agree <input type="radio"/> Agree <input type="radio"/> Disagree <input type="radio"/>
Q5	5. Were you satisfied with the overall relevance and applicability of the course content to the stated learning outcomes?
Scale	Strongly Agree <input type="radio"/> Agree <input type="radio"/> Disagree <input type="radio"/>

CO Attainment

CO	Direct Attainment	Indirect Attainment	Final Attainment	Target	Gap	Justification
CO1	1.2	1	1.15	1.62	-0.47	-
CO2	1.2	1	1.15	2.37	-1.22	-

Average CO Attainment : 1.14

PO Direct Attainment

Weighted Average Matrix

POs	PO1	PO2	PO3	PO4	PO5	PO6	PO7	PO8
Weighted Avg	2	2.5	2.75	2	2.25	2.25	2.25	1.75

Average CO Attainment : 1.14

POs	PO1	PO2	PO3	PO4	PO5	PO6	PO7	PO8
Calculation	2 (1.14)/ 3	2.5 (1.14)/ 3	2.75 (1.14)/ 3	2 (1.14)/ 3	2.25 (1.14)/ 3	2.25 (1.14)/ 3	2.25 (1.14)/ 3	1.75 (1.14)/ 3
Direct Attainment	0.76	0.95	1.04	0.76	0.85	0.85	0.85	0.66

COURSE OVERVIEW | BSW



Health and Nutrition

Course Overview

Program Outcomes

- | | |
|------------|---|
| PO1 | Graduates will critically analyze social realities, understand their changing dynamics, and actively engage in processes that contribute to positive social transformation. |
| PO2 | They will demonstrate an in-depth understanding of diverse communities, their unique challenges, and systemic inequalities, and advocate for social justice in their professional practice. |
| PO3 | Graduates will apply appropriate social work methods and strategies to effectively work with individuals, groups, and communities, addressing various social issues. |
| PO4 | They will embody professional social work values and ethics, ensuring integrity, respect, and accountability in all aspects of their practice. |
| PO5 | Graduates will develop problem-solving abilities and intervention strategies tailored to the needs of marginalized and vulnerable populations. |
| PO6 | They will integrate research and evidence-based knowledge to design, implement, and evaluate social work interventions effectively. |
| PO7 | Graduates will exhibit strong communication skills and the ability to collaborate with multidisciplinary teams to address social challenges holistically. |
| PO8 | They will demonstrate a commitment to lifelong learning, staying informed about emerging trends and practices in the field of social work. |

Course Outcomes

- | | |
|------------|--|
| CO1 | To recall types of nutrients and their sources to enhance foundational knowledge in nutrition. |
| CO2 | To understand the bio-psychosocial model of health to foster a holistic approach to well-being. |
| CO3 | To analyze factors affecting malnutrition in India and identify key issues in public health. |
| CO4 | To apply knowledge in planning low-cost, balanced meals using locally available foods to promote nutritional sustainability. |
| CO5 | To evaluate government nutritional programs like ICDS and POSHAN Abhiyan to assess their effectiveness in addressing malnutrition. |

CO-PO Mapping

courseOutcomes	PO1	PO2	PO3	PO4	PO5	PO6	PO7	PO8	Average
COOE 101.1	2	1	1	1	1	2	1	2	1.37
COOE 101.2	2	3	2	2	2	2	3	2	2.25
COOE 101.3	3	3	3	2	3	3	2	2	2.62
COOE 101.4	2	2	3	3	3	2	2	2	2.37
COOE 101.5	3	3	3	3	3	3	3	3	3
Average	2.4	2.4	2.4	2.2	2.4	2.4	2.2	2.2	-

CO Attainment Weightages

Direct Attainment	Indirect Attainment
80 %	20 %

CO Assessment Weightages

Formative (CIE)	Summative (SEE)
40 %	60 %

CO targets & Attainment Levels

CO	Target	Direct Attainment levels			Indirect Attainment levels		
		Level 1	Level 2	Level 3	Level 1	Level 2	Level 3
CO1	1.37	0 - 40	41 - 50	51 - 100	0 - 40	41 - 50	51 - 100
CO2	2.25	0 - 40	41 - 50	51 - 100	0 - 40	41 - 50	51 - 100
CO3	2.62	0 - 40	41 - 50	51 - 100	0 - 40	41 - 50	51 - 100
CO4	2.37	0 - 40	41 - 50	51 - 100	0 - 40	41 - 50	51 - 100
CO5	3	0 - 40	41 - 50	51 - 100	0 - 40	41 - 50	51 - 100

Exam Results

Exam Name	Threshold
Unit 1 - Models and Determinants of Health	50%
Unit 2 - Meal Planning	50%
Unit 3 - Community Health	50%
External Exam - SEM 1 - 24-25	50%
Internal Assessment Overall	50%

CO Coverage

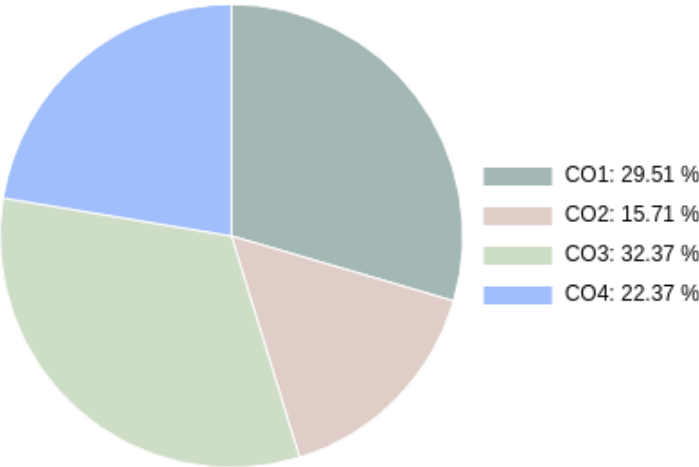

COs	CO1	CO2	CO3	CO4
70	15.7	20.7	22.7	11.0
%	22.4	29.5	32.4	15.7

Formative (CIE) Assessments

Sr No	Exam Name	Date	Total Marks	Threshold in %	CO1	CO2	CO3	CO4	CO5	CO6	Avg Attainment
1	Unit 1 - Models and Determinants of Health	06/12/2024	5	50	-	3	-	-	-	-	3
2	Unit 2 - Meal Planning	06/12/2024	5	50	-	-	-	3	-	-	3
3	Unit 3 - Community Health	06/12/2024	10	50	-	-	3	-	-	-	3
5	Internal Assessment Overall	14/02/2025	20	50	3	3	3	-	-	-	3

Summative (SEE) Assessments

Sr No	Exam Name	Date	Total Marks	Threshold in %	CO1	CO2	CO3	CO4	CO5	CO6	Avg Attainment
4	External Exam - SEM 1 - 24-25	01/07/2024	30	50	3	3	3	3	-	-	3

Student % wise Distribution

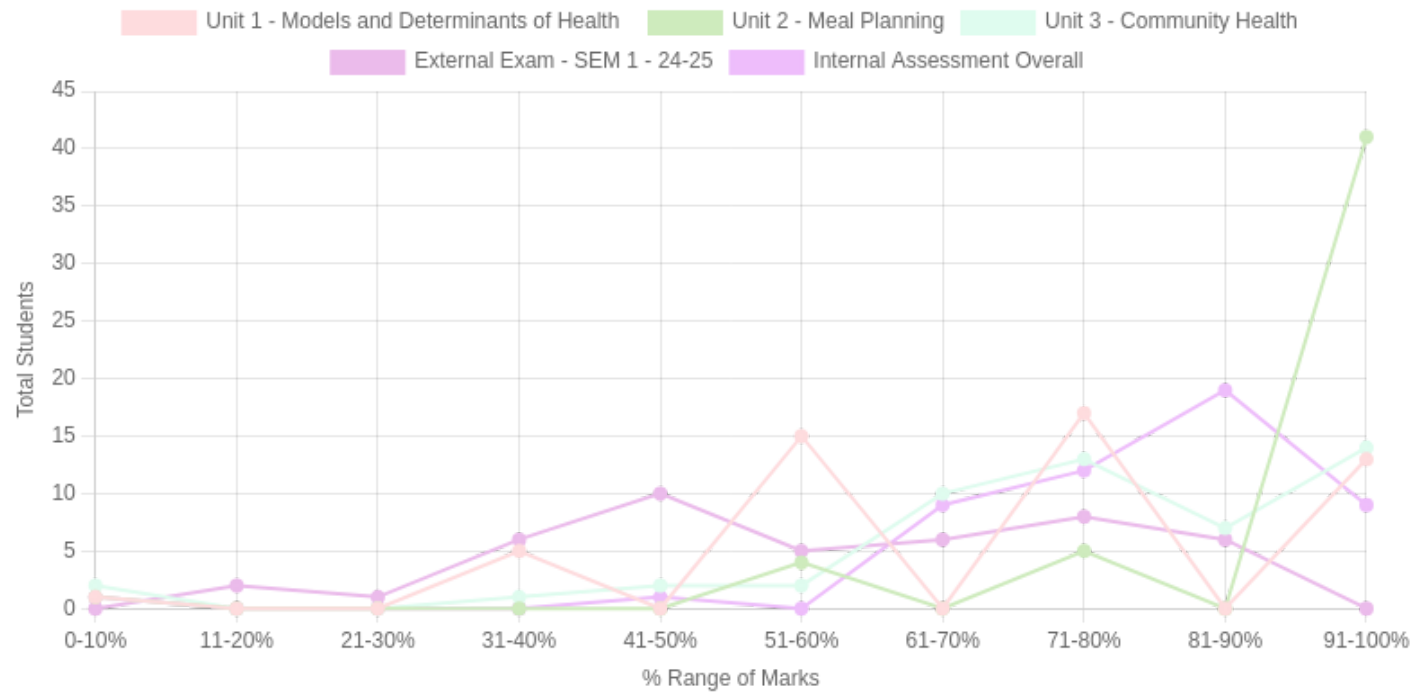

Sr No	Assessment Title	Type	Total Marks	Avg Marks	Threshold in %	No of Students Scoring										Total Students Above Threshold
						0-10%	11-20%	21-30%	31-40%	41-50%	51-60%	61-70%	71-80%	81-90%	91-100%	
1	Unit 1 - Models and Determinants of Health	F	5	3.68	50	1	0	0	5	0	15	0	17	0	13	45
2	Unit 2 - Meal Planning	F	5	4.64	50	1	0	0	0	0	4	0	5	0	41	50
3	Unit 3 - Community Health	F	10	7.92	50	2	0	0	1	2	2	10	13	7	14	48
4	External Exam - SEM 1 - 24-25	S	30	17.31	50	0	2	1	6	10	5	6	8	6	0	29
5	Internal Assessment Overall	F	20	16.29	50	1	0	0	0	1	0	9	12	19	9	49

CO Indirect Attainment

Course Exit Survey - BSW - SEM 1

Q1	1. Were you able to recall types of nutrients and their sources to enhance your foundational knowledge in nutrition?
Scale	Strongly Agree <input type="radio"/> Agree <input type="radio"/> Disagree <input type="radio"/>
Q2	2. Were you able to understand the bio-psychosocial model of health to foster a holistic approach to well-being?
Scale	Strongly Agree <input type="radio"/> Agree <input type="radio"/> Disagree <input type="radio"/>
Q3	3. Were you able to analyze factors affecting malnutrition in India and identify key issues in public health?
Scale	Strongly Agree <input type="radio"/> Agree <input type="radio"/> Disagree <input type="radio"/>
Q4	4. Were you able to apply knowledge in planning low-cost, balanced meals using locally available foods to promote nutritional sustainability?
Scale	Strongly Agree <input type="radio"/> Agree <input type="radio"/> Disagree <input type="radio"/>
Q5	5. Were you able to evaluate government nutritional programs like ICDS and POSHAN Abhiyan to assess their effectiveness in addressing malnutrition?
Scale	Strongly Agree <input type="radio"/> Agree <input type="radio"/> Disagree <input type="radio"/>
Q6	6. Were you satisfied with the overall relevance and applicability of the course content to the stated learning outcomes?
Scale	Strongly Agree <input type="radio"/> Agree <input type="radio"/> Disagree <input type="radio"/>

CO Attainment

CO	Direct Attainment	Indirect Attainment	Final Attainment	Target	Gap	Justification
CO1	3	1	2.6	1.37	1.23	-
CO2	3	1	2.6	2.25	0.35	-
CO3	3	1	2.6	2.62	-0.02	-

CO	Direct Attainment	Indirect Attainment	Final Attainment	Target	Gap	Justification
CO4	3	2	2.8	2.37	0.42	-

Average CO Attainment : 2.65

PO Direct Attainment

Weighted Average Matrix

POs	PO1	PO2	PO3	PO4	PO5	PO6	PO7	PO8
Weighted Avg	2.4	2.4	2.4	2.2	2.4	2.4	2.2	2.2

Average CO Attainment : 2.65

POs	PO1	PO2	PO3	PO4	PO5	PO6	PO7	PO8
Calculation	2.4 (2.65)/ 3	2.4 (2.65)/ 3	2.4 (2.65)/ 3	2.2 (2.65)/ 3	2.4 (2.65)/ 3	2.4 (2.65)/ 3	2.2 (2.65)/ 3	2.2 (2.65)/ 3
Direct Attainment	2.12	2.12	2.12	1.94	2.12	2.12	1.94	1.94

COURSE OVERVIEW | BSW



Indian Knowledge System in Social Work Profession

Course Overview

Program Outcomes

- | | |
|------------|---|
| PO1 | Graduates will critically analyze social realities, understand their changing dynamics, and actively engage in processes that contribute to positive social transformation. |
| PO2 | They will demonstrate an in-depth understanding of diverse communities, their unique challenges, and systemic inequalities, and advocate for social justice in their professional practice. |
| PO3 | Graduates will apply appropriate social work methods and strategies to effectively work with individuals, groups, and communities, addressing various social issues. |
| PO4 | They will embody professional social work values and ethics, ensuring integrity, respect, and accountability in all aspects of their practice. |
| PO5 | Graduates will develop problem-solving abilities and intervention strategies tailored to the needs of marginalized and vulnerable populations. |
| PO6 | They will integrate research and evidence-based knowledge to design, implement, and evaluate social work interventions effectively. |
| PO7 | Graduates will exhibit strong communication skills and the ability to collaborate with multidisciplinary teams to address social challenges holistically. |
| PO8 | They will demonstrate a commitment to lifelong learning, staying informed about emerging trends and practices in the field of social work. |

Course Outcomes

- | | |
|------------|---|
| CO1 | To remember key stages of Social Work evolution in Western and Indian contexts. |
| CO2 | To apply the methodologies of historical figures in contemporary Social Work practice. |
| CO3 | To analyze the impact of social reformers like Jyotirao Phule, B.R. Ambedkar, Mahatma Gandhi, etc on Social Work. |
| CO4 | To understand philosophical foundations like Mimansa, Nyaya, and Vedanta and their linkages to Social Work. |
| CO5 | To evaluate the relevance of Indian philosophical frameworks in modern Social Work practice. |

CO-PO Mapping

courseOutcomes	PO1	PO2	PO3	PO4	PO5	PO6	PO7	PO8	Average
COIKS 101.1	3	2	1	2	1	2	1	2	1.75
COIKS 101.2	3	3	3	2	3	3	2	2	2.62
COIKS 101.3	3	3	3	2	3	3	2	2	2.62
COIKS 101.4	2	2	2	3	2	2	2	2	2.12
COIKS 101.5	3	3	3	3	3	3	3	3	3
Average	2.8	2.6	2.4	2.4	2.4	2.6	2	2.2	-

CO Attainment Weightages

Direct Attainment	Indirect Attainment
80 %	20 %

CO Assessment Weightages

Formative (CIE)	Summative (SEE)
40 %	60 %

CO targets & Attainment Levels

CO	Target	Direct Attainment levels			Indirect Attainment levels		
		Level 1	Level 2	Level 3	Level 1	Level 2	Level 3
CO1	1.75	0 - 40	41 - 50	51 - 100	0 - 40	41 - 50	51 - 100
CO2	2.62	0 - 40	41 - 50	51 - 100	0 - 40	41 - 50	51 - 100
CO3	2.62	0 - 40	41 - 50	51 - 100	0 - 40	41 - 50	51 - 100
CO4	2.12	0 - 40	41 - 50	51 - 100	0 - 40	41 - 50	51 - 100
CO5	3	0 - 40	41 - 50	51 - 100	0 - 40	41 - 50	51 - 100

Exam Results

Exam Name	Threshold
Unit 1 - Western and Indian Social Work	50%
Unit 2 - Social Reformers	50%
Unit 3 - Indian Schools of Philosophy	50%
External Exam - SEM 1 - 24-25	50%
Internal Assessment Overall	50%

CO Coverage

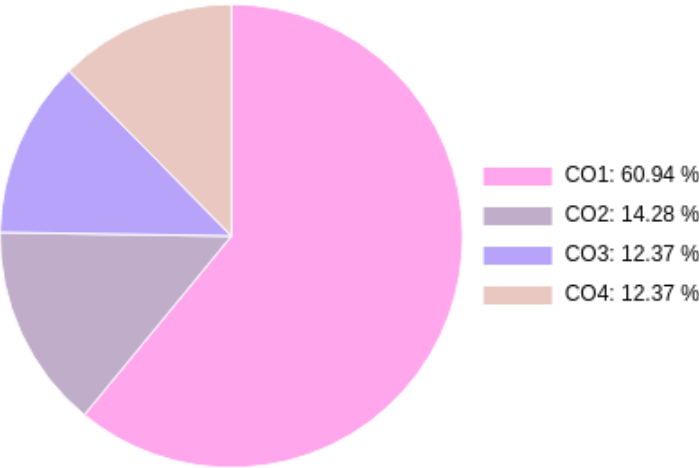

COs	CO1	CO2	CO3	CO4
70	42.7	10.0	8.7	8.7
%	60.9	14.3	12.4	12.4

Formative (CIE) Assessments

Sr No	Exam Name	Date	Total Marks	Threshold in %	CO1	CO2	CO3	CO4	CO5	CO6	Avg Attainment
1	Unit 1 - Western and Indian Social Work	06/12/2024	5	50	3	3	-	-	-	-	3
2	Unit 2 - Social Reformers	06/12/2024	10	50	3	3	-	-	-	-	3
3	Unit 3 - Indian Schools of Philosophy	06/12/2024	5	50	3	3	-	-	-	-	3
5	Internal Assessment Overall	14/02/2025	20	50	3	-	3	3	-	-	3

Summative (SEE) Assessments

Sr No	Exam Name	Date	Total Marks	Threshold in %	CO1	CO2	CO3	CO4	CO5	CO6	Avg Attainment
4	External Exam - SEM 1 - 24-25	01/07/2024	30	50	3	-	3	3	-	-	3

Student % wise Distribution

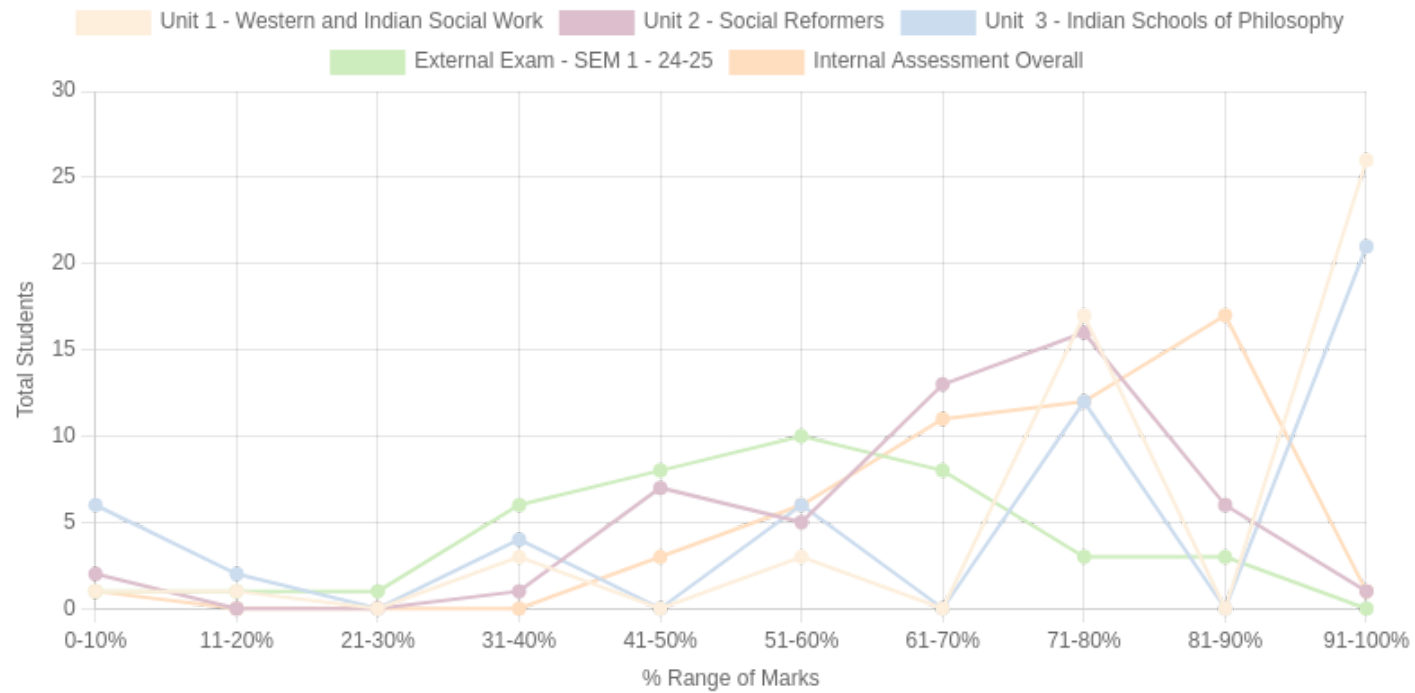

Sr No	Assessment Title	Type	Total Marks	Avg Marks	Threshold in %	No of Students Scoring										Total Students Above Threshold
						0-10%	11-20%	21-30%	31-40%	41-50%	51-60%	61-70%	71-80%	81-90%	91-100%	
1	Unit 1 - Western and Indian Social Work	F	5	4.19	50	1	1	0	3	0	3	0	17	0	26	46
2	Unit 2 - Social Reformers	F	10	6.9	50	2	0	0	1	7	5	13	16	6	1	48
3	Unit 3 - Indian Schools of Philosophy	F	5	3.54	50	6	2	0	4	0	6	0	12	0	21	39
4	External Exam - SEM 1 - 24-25	S	30	16.41	50	1	1	1	6	8	10	8	3	3	0	27
5	Internal Assessment Overall	F	20	14.64	50	1	0	0	0	3	6	11	12	17	1	47

CO Indirect Attainment

Course Exit Survey - BSW - SEM 1

Q1	1. Were you able to remember key stages of social work evolution in both Western and Indian contexts?
Scale	Strongly Agree <input type="radio"/> Agree <input type="radio"/> Disagree <input type="radio"/>
Q2	2. Were you able to apply the methodologies of historical figures in contemporary social work practice?
Scale	Strongly Agree <input type="radio"/> Agree <input type="radio"/> Disagree <input type="radio"/>
Q3	3. Were you able to analyze the impact of social reformers like Jyotirao Phule, B.R. Ambedkar, Mahatma Gandhi, etc., on social work?
Scale	Strongly Agree <input type="radio"/> Agree <input type="radio"/> Disagree <input type="radio"/>
Q4	4. Were you able to understand philosophical foundations like Mimansa, Nyaya, and Vedanta and their linkages to social work?
Scale	Strongly Agree <input type="radio"/> Agree <input type="radio"/> Disagree <input type="radio"/>
Q5	5. Were you able to evaluate the relevance of Indian philosophical frameworks in modern social work practice?
Scale	Strongly Agree <input type="radio"/> Agree <input type="radio"/> Disagree <input type="radio"/>
Q6	6. Were you satisfied with the overall relevance and applicability of the course content to the stated learning outcomes?
Scale	Strongly Agree <input type="radio"/> Agree <input type="radio"/> Disagree <input type="radio"/>

CO Attainment

CO	Direct Attainment	Indirect Attainment	Final Attainment	Target	Gap	Justification
CO1	3	1	2.6	1.75	0.85	-
CO2	1.2	1	1.15	2.62	-1.47	-
CO3	3	1	2.6	2.62	-0.02	-

CO	Direct Attainment	Indirect Attainment	Final Attainment	Target	Gap	Justification
CO4	3	1	2.6	2.12	0.48	-

Average CO Attainment : 2.23

PO Direct Attainment

Weighted Average Matrix

POs	PO1	PO2	PO3	PO4	PO5	PO6	PO7	PO8
Weighted Avg	2.8	2.6	2.4	2.4	2.4	2.6	2	2.2

Average CO Attainment : 2.23

POs	PO1	PO2	PO3	PO4	PO5	PO6	PO7	PO8
Calculation	2.8 (2.23)/ 3	2.6 (2.23)/ 3	2.4 (2.23)/ 3	2.4 (2.23)/ 3	2.4 (2.23)/ 3	2.6 (2.23)/ 3	2 (2.23)/ 3	2.2 (2.23)/ 3
Direct Attainment	2.08	1.93	1.78	1.78	1.78	1.93	1.49	1.64

COURSE OVERVIEW | BSW



Introduction To Psychology

Course Overview

Program Outcomes

- | | |
|------------|---|
| PO1 | Graduates will critically analyze social realities, understand their changing dynamics, and actively engage in processes that contribute to positive social transformation. |
| PO2 | They will demonstrate an in-depth understanding of diverse communities, their unique challenges, and systemic inequalities, and advocate for social justice in their professional practice. |
| PO3 | Graduates will apply appropriate social work methods and strategies to effectively work with individuals, groups, and communities, addressing various social issues. |
| PO4 | They will embody professional social work values and ethics, ensuring integrity, respect, and accountability in all aspects of their practice. |
| PO5 | Graduates will develop problem-solving abilities and intervention strategies tailored to the needs of marginalized and vulnerable populations. |
| PO6 | They will integrate research and evidence-based knowledge to design, implement, and evaluate social work interventions effectively. |
| PO7 | Graduates will exhibit strong communication skills and the ability to collaborate with multidisciplinary teams to address social challenges holistically. |
| PO8 | They will demonstrate a commitment to lifelong learning, staying informed about emerging trends and practices in the field of social work. |

Course Outcomes

- | | |
|------------|---|
| CO1 | To demonstrate an understanding of the psychological processes underlying human development by explaining key concepts and principles. |
| CO2 | To analyze and differentiate between Psychoanalytic, Behavioristic, and Humanistic theories by comparing their approaches to understanding human behavior. |
| CO3 | To apply personality theories to examine issues in human development, including the influence of family, peer groups, and the interaction of nature versus nurture. |
| CO4 | To evaluate the role of relationships, parenting, and environmental factors in shaping human behavior by providing evidence-based |

CO-PO Mapping

courseOutcomes	PO1	PO2	PO3	PO4	PO5	PO6	PO7	PO8	Average
COOE 102.1	3	2	2	2	1	2	2	3	2.12
COOE 102.2	3	3	2	2	2	2	3	2	2.37
COOE 102.3	3	3	3	3	3	3	2	3	2.87
COOE 102.4	3	3	3	3	3	3	3	3	3
Average	3	2.75	2.5	2.5	2.25	2.5	2.5	2.75	-

CO Attainment Weightages

Direct Attainment	Indirect Attainment
80 %	20 %

CO Assessment Weightages

Formative (CIE)	Summative (SEE)
40 %	60 %

CO targets & Attainment Levels

CO	Target	Direct Attainment levels			Indirect Attainment levels		
		Level 1	Level 2	Level 3	Level 1	Level 2	Level 3
CO1	2.12	0 - 40	41 - 50	51 - 100	0 - 40	41 - 50	51 - 100
CO2	2.37	0 - 40	41 - 50	51 - 100	0 - 40	41 - 50	51 - 100
CO3	2.87	0 - 40	41 - 50	51 - 100	0 - 40	41 - 50	51 - 100
CO4	3	0 - 40	41 - 50	51 - 100	0 - 40	41 - 50	51 - 100

Exam Results

Exam Name	Threshold
External Exam - SEM 1 - 24-25	50%
Unit 1	50%
unit 2	50%
unit 3	50%
Assignment	50%
Internal Assessment Overall	50%

CO Coverage

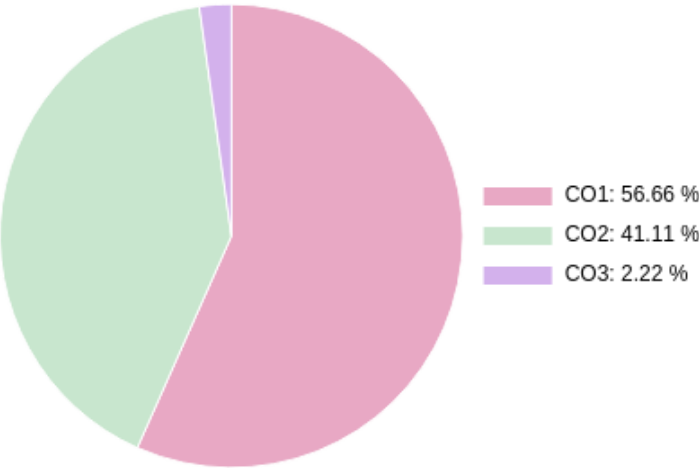

COs	CO1	CO2	CO3
90	51.0	37.0	2.0
%	56.7	41.1	2.2

Formative (CIE) Assessments

Sr No	Exam Name	Date	Total Marks	Threshold in %	CO1	CO2	CO3	CO4	CO5	CO6	Avg Attainment
2	Unit 1	08/02/2025	10	50	3	3	-	-	-	-	3
3	unit 2	08/02/2025	10	50	3	3	-	-	-	-	3
4	unit 3	08/02/2025	10	50	3	3	-	-	-	-	3
5	Assignment	08/02/2025	10	50	-	3	-	-	-	-	3
6	Internal Assessment Overall	14/02/2025	20	50	3	3	-	-	-	-	3

Summative (SEE) Assessments

Sr No	Exam Name	Date	Total Marks	Threshold in %	CO1	CO2	CO3	CO4	CO5	CO6	Avg Attainment
1	External Exam - SEM 1 - 24-25	01/07/2024	30	50	3	3	3	-	-	-	3

Student % wise Distribution

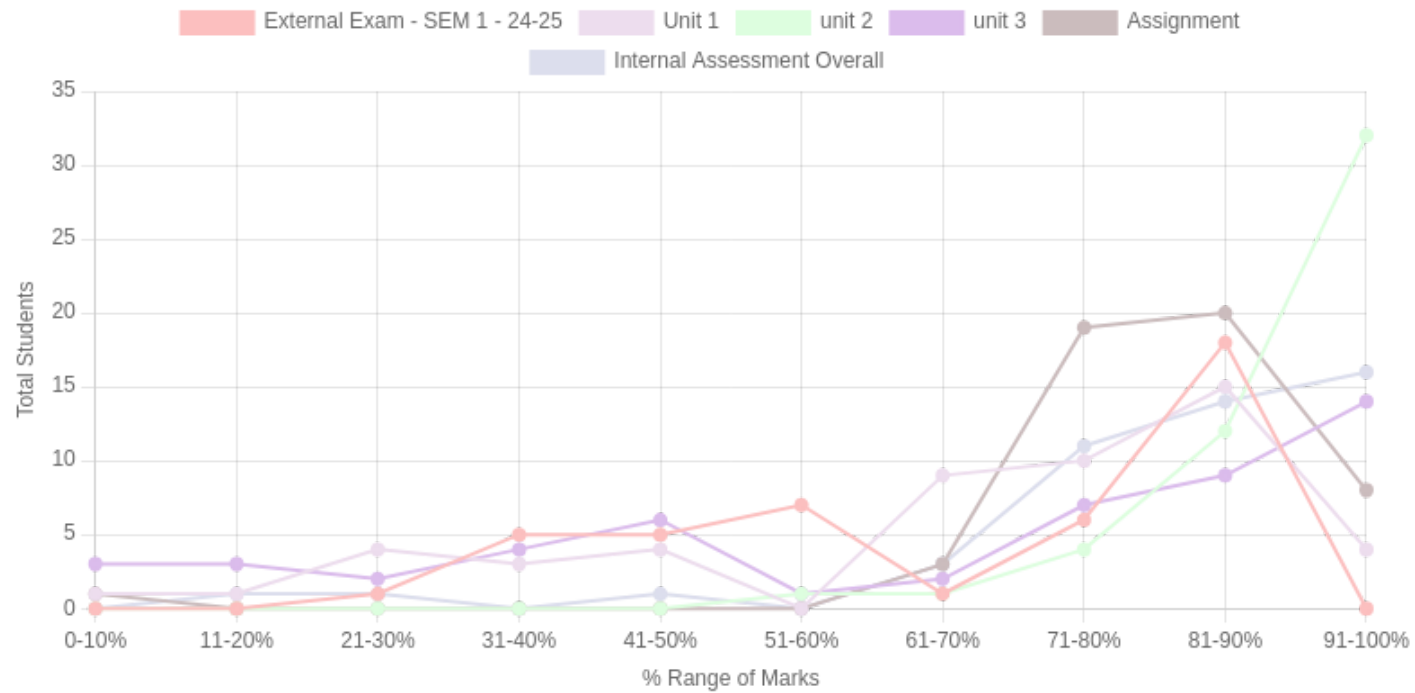

Sr No	Assessment Title	Type	Total Marks	Avg Marks	Threshold in %	No of Students Scoring										Total Students Above Threshold
						0-10%	11-20%	21-30%	31-40%	41-50%	51-60%	61-70%	71-80%	81-90%	91-100%	
1	External Exam - SEM 1 - 24-25	S	30	20.36	50	0	0	1	5	5	7	1	6	18	0	33
2	Unit 1	F	10	7.12	50	1	1	4	3	4	0	9	10	15	4	42
3	unit 2	F	10	9.35	50	0	0	0	0	0	1	1	4	12	32	50
4	unit 3	F	10	6.85	50	3	3	2	4	6	1	2	7	9	14	37
5	Assignment	F	10	8.47	50	1	0	0	0	0	0	3	19	20	8	50
6	Internal Assessment Overall	F	20	16.14	50	0	1	1	0	1	0	3	11	14	16	48

CO Indirect Attainment

Course Exit Survey - BSW - SEM 1

Q1	1. Were you able to understand the psychological processes underlying human development by explaining key concepts and principles?
Scale	Strongly Agree <input type="radio"/> Agree <input type="radio"/> Disagree <input type="radio"/>
Q2	2. Were you able to Understand and analyze the different theories such as Psychoanalytic, Behavioristic, and Humanistic theories by comparing their approaches to understanding human behavior?
Scale	Strongly Agree <input type="radio"/> Agree <input type="radio"/> Disagree <input type="radio"/>
Q3	3. Were you able to understand personality theories to examine issues in human development, including the influence of family, peer groups, and the interaction of nature versus nurture?
Scale	Strongly Agree <input type="radio"/> Agree <input type="radio"/> Disagree <input type="radio"/>
Q4	4. Were you able to evaluate the role of relationships, parenting, and environmental factors in shaping human behavior ?
Scale	Strongly Agree <input type="radio"/> Agree <input type="radio"/> Disagree <input type="radio"/>
Q5	5. Were you satisfied with the overall relevance and applicability of the course content to the stated learning outcomes?
Scale	Strongly Agree <input type="radio"/> Agree <input type="radio"/> Disagree <input type="radio"/>

CO Attainment

CO	Direct Attainment	Indirect Attainment	Final Attainment	Target	Gap	Justification
CO1	3	1	2.6	2.12	0.48	-
CO2	3	1	2.6	2.37	0.23	-
CO3	1.79	1	1.63	2.87	-1.24	-

Average CO Attainment : 2.27

PO Direct Attainment

Weighted Average Matrix

POs	PO1	PO2	PO3	PO4	PO5	PO6	PO7	PO8
Weighted Avg	3	2.75	2.5	2.5	2.25	2.5	2.5	2.75

Average CO Attainment : 2.27

POs	PO1	PO2	PO3	PO4	PO5	PO6	PO7	PO8
Calculation	3 (2.27)/ 3	2.75 (2.27)/ 3	2.5 (2.27)/ 3	2.5 (2.27)/ 3	2.25 (2.27)/ 3	2.5 (2.27)/ 3	2.5 (2.27)/ 3	2.75 (2.27)/ 3
Direct Attainment	2.27	2.08	1.89	1.89	1.70	1.89	1.89	2.08

COURSE OVERVIEW | BSW



Introduction To Social Work Methods

Course Overview

Program Outcomes

- | | |
|------------|---|
| PO1 | Graduates will critically analyze social realities, understand their changing dynamics, and actively engage in processes that contribute to positive social transformation. |
| PO2 | They will demonstrate an in-depth understanding of diverse communities, their unique challenges, and systemic inequalities, and advocate for social justice in their professional practice. |
| PO3 | Graduates will apply appropriate social work methods and strategies to effectively work with individuals, groups, and communities, addressing various social issues. |
| PO4 | They will embody professional social work values and ethics, ensuring integrity, respect, and accountability in all aspects of their practice. |
| PO5 | Graduates will develop problem-solving abilities and intervention strategies tailored to the needs of marginalized and vulnerable populations. |
| PO6 | They will integrate research and evidence-based knowledge to design, implement, and evaluate social work interventions effectively. |
| PO7 | Graduates will exhibit strong communication skills and the ability to collaborate with multidisciplinary teams to address social challenges holistically. |
| PO8 | They will demonstrate a commitment to lifelong learning, staying informed about emerging trends and practices in the field of social work. |

Course Outcomes

- | | |
|------------|--|
| CO1 | To understand social work as a profession and its guiding principles for developing a foundational knowledge of the field. |
| CO2 | To apply direct intervention skills such as case work , Group work , community organization to effectively address client needs. |
| CO3 | To analyze the overview of indirect methods such as research, administration, and social action in social work. |
| CO4 | To evaluate the effectiveness of various social work methods in practice to improve service delivery. |

CO-PO Mapping

courseOutcomes	PO1	PO2	PO3	PO4	PO5	PO6	PO7	PO8	Average
COMajor 101.1	1	2	3	1	1	3	1	2	1.75
COMajor 101.2	1	2	3	1	1	3	1	2	1.75
COMajor 101.3	1	2	3	1	1	3	1	2	1.75
COMajor 101.4	1	2	3	1	1	3	1	2	1.75
Average	1	2	3	1	1	3	1	2	-

CO Attainment Weightages

Direct Attainment	Indirect Attainment
80 %	20 %

CO Assessment Weightages

Formative (CIE)	Summative (SEE)
40 %	60 %

CO targets & Attainment Levels

CO	Target	Direct Attainment levels			Indirect Attainment levels		
		Level 1	Level 2	Level 3	Level 1	Level 2	Level 3
CO1	1.75	0 - 40	41 - 50	51 - 100	0 - 40	41 - 50	51 - 100
CO2	1.75	0 - 40	41 - 50	51 - 100	0 - 40	41 - 50	51 - 100
CO3	1.75	0 - 40	41 - 50	51 - 100	0 - 40	41 - 50	51 - 100
CO4	1.75	0 - 40	41 - 50	51 - 100	0 - 40	41 - 50	51 - 100

Exam Results

Exam Name	Threshold
Unit 1 - Social work values and principles	50%
Unit 2 - Primary methods of social work	50%
Unit 3 - Secondary methods of social work	50%
External Exam - SEM 1 - 24-25	50%
Assignment	50%
Internal Assessment Overall	50%

CO Coverage

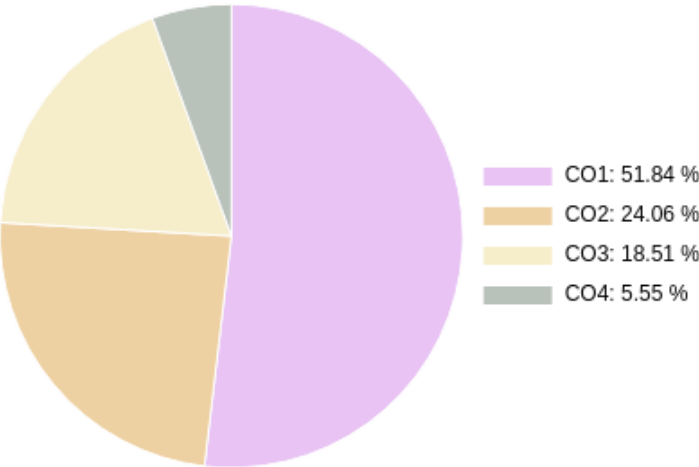

COs	CO1	CO2	CO3	CO4
90	46.7	16.7	5.0	21.7
%	51.8	18.5	5.5	24.1

Formative (CIE) Assessments

Sr No	Exam Name	Date	Total Marks	Threshold in %	CO1	CO2	CO3	CO4	CO5	CO6	Avg Attainment
1	Unit 1 - Social work values and principles	05/12/2024	10	50	3	-	-	3	-	-	3
2	Unit 2 - Primary methods of social work	06/12/2024	10	50	-	3	-	3	-	-	3
3	Unit 3 - Secondary methods of social work	06/12/2024	10	50	-	-	3	3	-	-	3
5	Assignment	08/02/2025	10	50	3	3	-	-	-	-	3
6	Internal Assessment Overall	14/02/2025	20	50	3	3	-	3	-	-	3

Summative (SEE) Assessments

Sr No	Exam Name	Date	Total Marks	Threshold in %	CO1	CO2	CO3	CO4	CO5	CO6	Avg Attainment
4	External Exam - SEM 1 - 24-25	01/07/2024	30	50	3	-	-	-	-	-	3

Student % wise Distribution

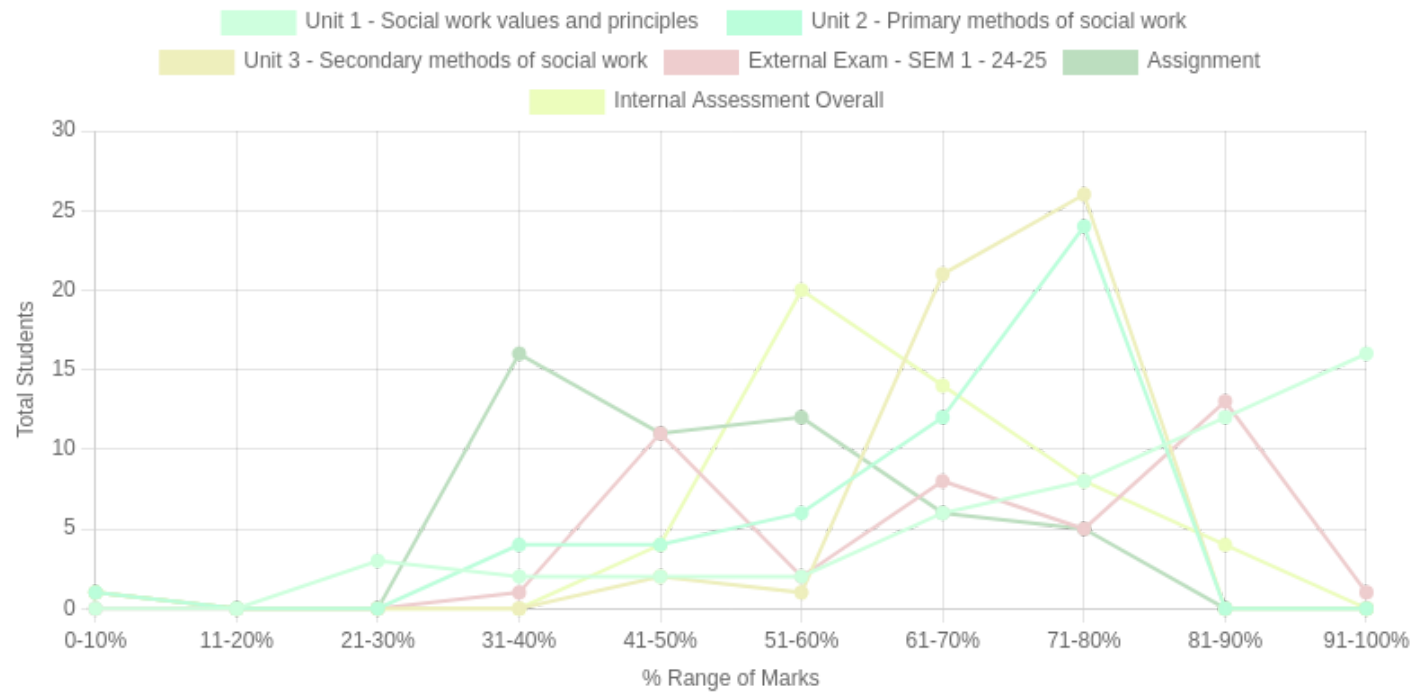

Sr No	Assessment Title	Type	Total Marks	Avg Marks	Threshold in %	No of Students Scoring										Total Students Above Threshold
						0-10%	11-20%	21-30%	31-40%	41-50%	51-60%	61-70%	71-80%	81-90%	91-100%	
1	Unit 1 - Social work values and principles	F	10	8.09	50	0	0	3	2	2	2	6	8	12	16	46
2	Unit 2 - Primary methods of social work	F	10	6.82	50	1	0	0	4	4	6	12	24	0	0	46
3	Unit 3 - Secondary methods of social work	F	10	7.27	50	1	0	0	0	2	1	21	26	0	0	50
4	External Exam - SEM 1 - 24-25	S	30	20.3	50	0	0	0	1	11	2	8	5	13	1	31
5	Assignment	F	10	5.35	50	1	0	0	16	11	12	6	5	0	0	34
6	Internal Assessment Overall	F	20	12.86	50	1	0	0	0	4	20	14	8	4	0	50

CO Indirect Attainment

Course Exit Survey - BSW - SEM 1

Q1	1. Were you able to understand social work as a profession and its guiding principles for developing a foundational knowledge of the field?
Scale	Strongly Agree <input type="radio"/> Agree <input type="radio"/> Disagree <input type="radio"/>
Q2	2. Were you able to apply direct intervention skills such as case work, group work, and community organization to effectively address client needs?
Scale	Strongly Agree <input type="radio"/> Agree <input type="radio"/> Disagree <input type="radio"/>
Q3	3. Were you able to analyze the overview of indirect methods such as research, administration, and social action in social work?
Scale	Strongly Agree <input type="radio"/> Agree <input type="radio"/> Disagree <input type="radio"/>
Q4	4. Were you able to evaluate the effectiveness of various social work methods in practice to improve service delivery?
Scale	Strongly Agree <input type="radio"/> Agree <input type="radio"/> Disagree <input type="radio"/>
Q5	5. Were you satisfied with the overall relevance and applicability of the course content to the stated learning outcomes?
Scale	Strongly Agree <input type="radio"/> Agree <input type="radio"/> Disagree <input type="radio"/>

CO Attainment

CO	Direct Attainment	Indirect Attainment	Final Attainment	Target	Gap	Justification
CO1	2.99	1	2.59	1.75	0.83	-
CO2	1.19	1	1.15	1.75	-0.6	-
CO3	1.2	1	1.15	1.75	-0.6	-
CO4	1.2	1	1.15	1.75	-0.6	-

Average CO Attainment : 1.5

PO Direct Attainment

Weighted Average Matrix

POs	PO1	PO2	PO3	PO4	PO5	PO6	PO7	PO8
Weighted Avg	1	2	3	1	1	3	1	2

Average CO Attainment : 1.5

POs	PO1	PO2	PO3	PO4	PO5	PO6	PO7	PO8
Calculation	1 (1.5)/ 3	2 (1.5)/ 3	3 (1.5)/ 3	1 (1.5)/ 3	1 (1.5)/ 3	3 (1.5)/ 3	1 (1.5)/ 3	2 (1.5)/ 3
Direct Attainment	0.50	1.00	1.50	0.50	0.50	1.50	0.50	1.00

COURSE OVERVIEW | BSW



Orientation To Field Practicum

Course Overview

Program Outcomes

- | | |
|------------|---|
| PO1 | Graduates will critically analyze social realities, understand their changing dynamics, and actively engage in processes that contribute to positive social transformation. |
| PO2 | They will demonstrate an in-depth understanding of diverse communities, their unique challenges, and systemic inequalities, and advocate for social justice in their professional practice. |
| PO3 | Graduates will apply appropriate social work methods and strategies to effectively work with individuals, groups, and communities, addressing various social issues. |
| PO4 | They will embody professional social work values and ethics, ensuring integrity, respect, and accountability in all aspects of their practice. |
| PO5 | Graduates will develop problem-solving abilities and intervention strategies tailored to the needs of marginalized and vulnerable populations. |
| PO6 | They will integrate research and evidence-based knowledge to design, implement, and evaluate social work interventions effectively. |
| PO7 | Graduates will exhibit strong communication skills and the ability to collaborate with multidisciplinary teams to address social challenges holistically. |
| PO8 | They will demonstrate a commitment to lifelong learning, staying informed about emerging trends and practices in the field of social work. |

Course Outcomes

- | | |
|------------|---|
| CO1 | Remember key concepts and principles of fieldwork in social work. |
| CO2 | Understand the different responsibilities and functions of a social worker in diverse environments. |
| CO3 | Applying the ability to conduct non-participatory observations and fact-finding tools in a social work setting. |
| CO4 | Create a community map. |
| CO5 | Apply basic skills and techniques in need assessment and documentation of Fieldwork experiences. |

CO-PO Mapping

courseOutcomes	PO1	PO2	PO3	PO4	PO5	PO6	PO7	PO8	Average
COVSC 101.1	2	1	1	1	1	2	1	2	1.37
COVSC 101.2	2	3	2	2	2	2	3	2	2.25
COVSC 101.3	3	2	3	2	3	3	2	2	2.5
COVSC 101.4	2	2	3	2	3	2	2	2	2.25
COVSC 101.5	3	3	3	3	3	3	3	3	3
Average	2.4	2.2	2.4	2	2.4	2.4	2.2	2.2	-

CO Attainment Weightages

Direct Attainment	Indirect Attainment
80 %	20 %

CO Assessment Weightages

Formative (CIE)	Summative (SEE)
40 %	60 %

CO targets & Attainment Levels

CO	Target	Direct Attainment levels			Indirect Attainment levels		
		Level 1	Level 2	Level 3	Level 1	Level 2	Level 3
CO1	1.37	0 - 40	41 - 50	51 - 100	0 - 40	41 - 50	51 - 100
CO2	2.25	0 - 40	41 - 50	51 - 100	0 - 40	41 - 50	51 - 100
CO3	2.5	0 - 40	41 - 50	51 - 100	0 - 40	41 - 50	51 - 100
CO4	2.25	0 - 40	41 - 50	51 - 100	0 - 40	41 - 50	51 - 100
CO5	3	0 - 40	41 - 50	51 - 100	0 - 40	41 - 50	51 - 100

Exam Results

Exam Name	Threshold
Unit 1 - Creating a community Map	50%
Unit 2 - Recording Styles	50%
Unit 3 - Observation Skills	50%
External Exam - SEM 1 - 24-25	50%
Internal Assessment Overall	50%

CO Coverage

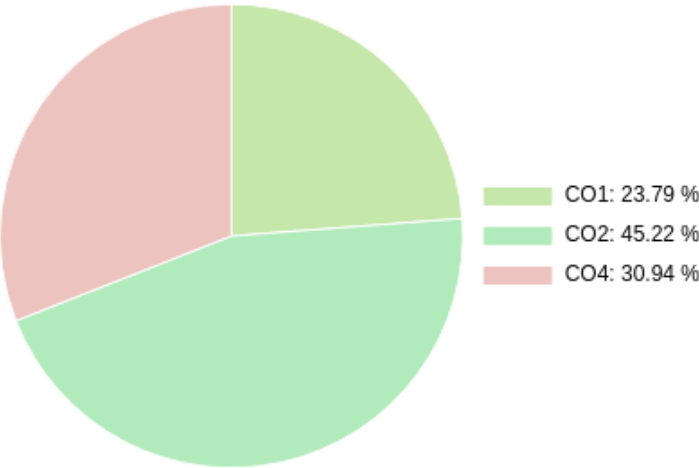

COs	CO1	CO2	CO4
70	21.7	31.7	16.7
%	30.9	45.2	23.8

Formative (CIE) Assessments

Sr No	Exam Name	Date	Total Marks	Threshold in %	CO1	CO2	CO3	CO4	CO5	CO6	Avg Attainment
1	Unit 1 - Creating a community Map	06/12/2024	10	50	-	-	-	3	-	-	3
2	Unit 2 - Recording Styles	06/12/2024	5	50	-	3	-	-	-	-	3
3	Unit 3 - Observation Skills	06/12/2024	5	50	-	3	-	-	-	-	3
5	Internal Assessment Overall	14/02/2025	20	50	3	3	-	3	-	-	3

Summative (SEE) Assessments

Sr No	Exam Name	Date	Total Marks	Threshold in %	CO1	CO2	CO3	CO4	CO5	CO6	Avg Attainment
4	External Exam - SEM 1 - 24-25	01/07/2024	30	50	3	3	-	-	-	-	3

Student % wise Distribution

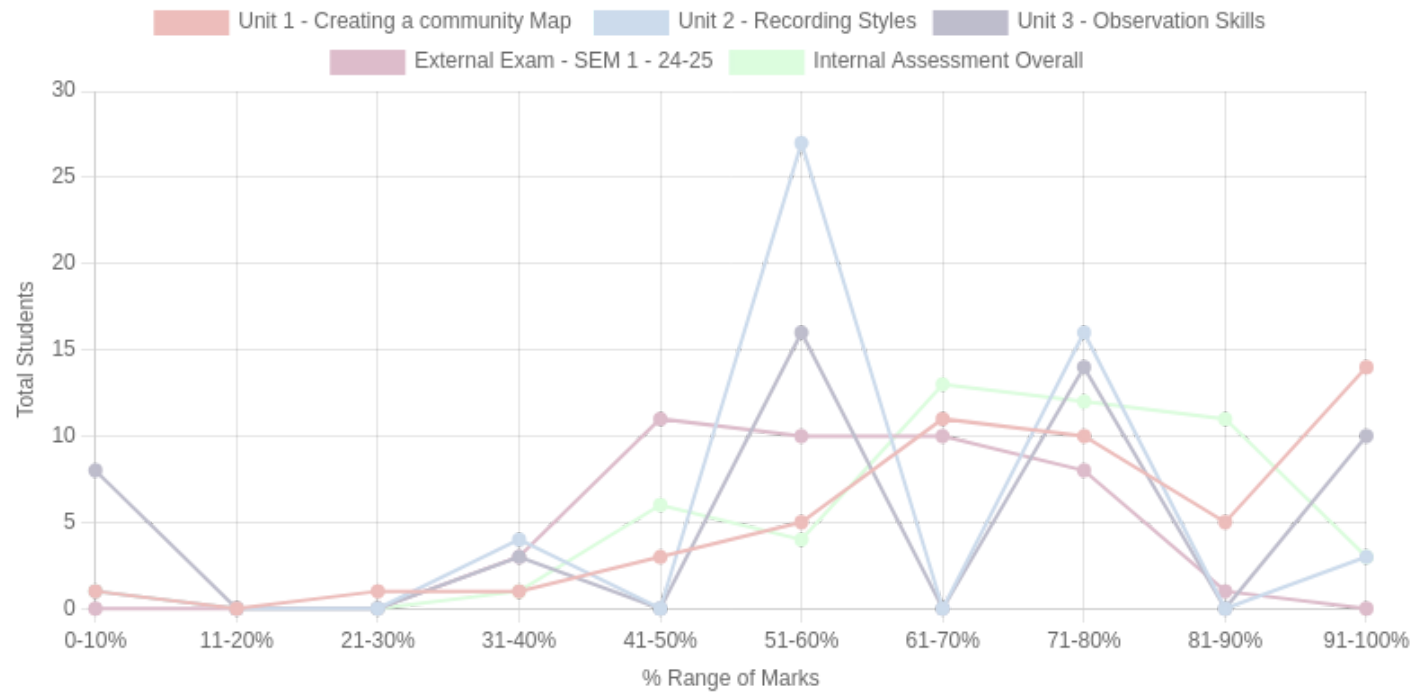

Sr No	Assessment Title	Type	Total Marks	Avg Marks	Threshold in %	No of Students Scoring										Total Students Above Threshold
						0-10%	11-20%	21-30%	31-40%	41-50%	51-60%	61-70%	71-80%	81-90%	91-100%	
1	Unit 1 - Creating a community Map	F	10	7.72	50	1	0	1	1	3	5	11	10	5	14	48
2	Unit 2 - Recording Styles	F	5	3.29	50	1	0	0	4	0	27	0	16	0	3	46
3	Unit 3 - Observation Skills	F	5	3.13	50	8	0	0	3	0	16	0	14	0	10	40
4	External Exam - SEM 1 - 24-25	S	30	17.75	50	0	0	0	3	11	10	10	8	1	0	32
5	Internal Assessment Overall	F	20	14.15	50	1	0	0	1	6	4	13	12	11	3	45

CO Indirect Attainment

Course Exit Survey - BSW - SEM 1

Q1	1. Were you able to remember key concepts and principles of fieldwork in social work?
Scale	Strongly Agree <input type="radio"/> Agree <input type="radio"/> Disagree <input type="radio"/>
Q2	2. Were you able to understand the different responsibilities and functions of a social worker in diverse environments?
Scale	Strongly Agree <input type="radio"/> Agree <input type="radio"/> Disagree <input type="radio"/>
Q3	3. Were you able to apply the ability to conduct non-participatory observations and fact-finding tools in a social work setting?
Scale	Strongly Agree <input type="radio"/> Agree <input type="radio"/> Disagree <input type="radio"/>
Q4	4. Were you able to create a community map?
Scale	Strongly Agree <input type="radio"/> Agree <input type="radio"/> Disagree <input type="radio"/>
Q5	5. Were you able to apply basic skills and techniques in need assessment and documentation of fieldwork experiences?
Scale	Strongly Agree <input type="radio"/> Agree <input type="radio"/> Disagree <input type="radio"/>
Q6	6. Were you satisfied with the overall relevance and applicability of the course content to the stated learning outcomes?
Scale	Strongly Agree <input type="radio"/> Agree <input type="radio"/> Disagree <input type="radio"/>

CO Attainment

CO	Direct Attainment	Indirect Attainment	Final Attainment	Target	Gap	Justification
CO1	3	1	2.6	1.37	1.23	-
CO2	2.99	1	2.59	2.25	0.33	-
CO4	1.2	1	1.15	2.25	-1.1	-

Average CO Attainment : 2.11

PO Direct Attainment

Weighted Average Matrix

POs	PO1	PO2	PO3	PO4	PO5	PO6	PO7	PO8
Weighted Avg	2.4	2.2	2.4	2	2.4	2.4	2.2	2.2

Average CO Attainment : 2.11

POs	PO1	PO2	PO3	PO4	PO5	PO6	PO7	PO8
Calculation	2.4 (2.11)/ 3	2.2 (2.11)/ 3	2.4 (2.11)/ 3	2 (2.11)/ 3	2.4 (2.11)/ 3	2.4 (2.11)/ 3	2.2 (2.11)/ 3	2.2 (2.11)/ 3
Direct Attainment	1.69	1.55	1.69	1.41	1.69	1.69	1.55	1.55

COURSE OVERVIEW | BSW



Professional Values and Ethics

Course Overview

Program Outcomes

- | | |
|------------|---|
| PO1 | Graduates will critically analyze social realities, understand their changing dynamics, and actively engage in processes that contribute to positive social transformation. |
| PO2 | They will demonstrate an in-depth understanding of diverse communities, their unique challenges, and systemic inequalities, and advocate for social justice in their professional practice. |
| PO3 | Graduates will apply appropriate social work methods and strategies to effectively work with individuals, groups, and communities, addressing various social issues. |
| PO4 | They will embody professional social work values and ethics, ensuring integrity, respect, and accountability in all aspects of their practice. |
| PO5 | Graduates will develop problem-solving abilities and intervention strategies tailored to the needs of marginalized and vulnerable populations. |
| PO6 | They will integrate research and evidence-based knowledge to design, implement, and evaluate social work interventions effectively. |
| PO7 | Graduates will exhibit strong communication skills and the ability to collaborate with multidisciplinary teams to address social challenges holistically. |
| PO8 | They will demonstrate a commitment to lifelong learning, staying informed about emerging trends and practices in the field of social work. |

Course Outcomes

- | | |
|------------|---|
| CO1 | To remember the concept of profession and attributes of a profession, broadening the student's foundational knowledge in social work. |
| CO2 | To understand the transition from occupation to profession, enabling students to appreciate the significance of professional identity in social work. |
| CO3 | To analyze ethical dilemmas in real-world scenarios, enhancing critical thinking and ethical reasoning skills in students. |
| CO4 | To evaluate the ethical defensibility of specific actions in field practice, fostering students' ability to make sound ethical decisions. |
| CO5 | To apply ethical frameworks like IFSW guidelines to decision-making, equipping students with practical skills for their professional practice. |

CO-PO Mapping

courseOutcomes	PO1	PO2	PO3	PO4	PO5	PO6	PO7	PO8	Average
COVEC 101.1	3	2	1	3	1	1	2	3	2
COVEC 101.2	3	3	2	2	2	2	2	3	2.37
COVEC 101.3	3	3	3	3	3	3	3	3	3
COVEC 101.4	3	3	3	3	3	3	3	3	3
COVEC 101.5	3	3	3	3	3	3	3	3	3
Average	3	2.8	2.4	2.8	2.4	2.4	2.6	3	-

CO-PSO Mapping Justification

CO
CO1
CO2
CO3
CO4
CO5

CO Attainment Weightages

Direct Attainment	Indirect Attainment
80 %	20 %

CO Assessment Weightages

Formative (CIE)	Summative (SEE)
40 %	60 %

CO targets & Attainment Levels

CO	Target	Direct Attainment levels			Indirect Attainment levels		
		Level 1	Level 2	Level 3	Level 1	Level 2	Level 3
CO1	2	0 - 40	41 - 50	51 - 100	0 - 40	41 - 50	51 - 100
CO2	2.37	0 - 40	41 - 50	51 - 100	0 - 40	41 - 50	51 - 100
CO3	3	0 - 40	41 - 50	51 - 100	0 - 40	41 - 50	51 - 100
CO4	3	0 - 40	41 - 50	51 - 100	0 - 40	41 - 50	51 - 100
CO5	3	0 - 40	41 - 50	51 - 100	0 - 40	41 - 50	51 - 100

Exam Results

Exam Name	Threshold
Unit 1 - Role Play	50%
Unit 2 - Quiz	50%
Unit 3 - Assignment	%
External Exam - SEM 1 - 24-25	50%
Internal Assessment Overall	50%

CO Coverage

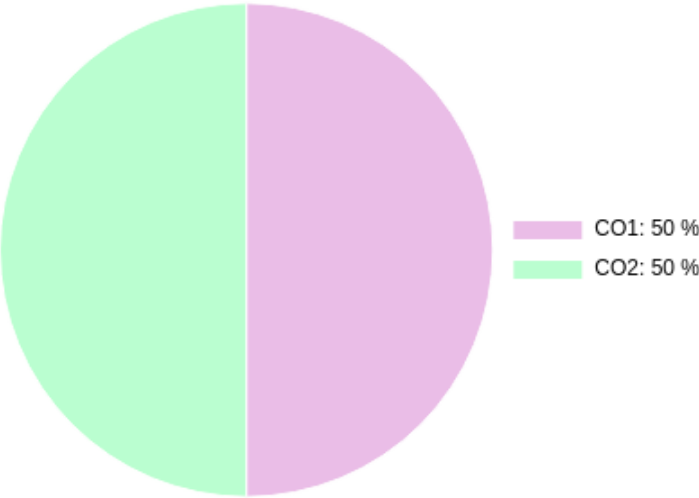

COs	CO1	CO2
70	35.0	35.0
%	50.0	50.0

Formative (CIE) Assessments

Sr No	Exam Name	Date	Total Marks	Threshold in %	CO1	CO2	CO3	CO4	CO5	CO6	Avg Attainment
1	Unit 1 - Role Play	06/12/2024	5	50	3	3	-	-	-	-	3
2	Unit 2 - Quiz	06/12/2024	5	50	3	3	-	-	-	-	3
3	Unit 3 - Assignment	06/12/2024	10		3	3	-	-	-	-	3
5	Internal Assessment Overall	14/02/2025	20	50	3	3	-	-	-	-	3

Summative (SEE) Assessments

Sr No	Exam Name	Date	Total Marks	Threshold in %	CO1	CO2	CO3	CO4	CO5	CO6	Avg Attainment
4	External Exam - SEM 1 - 24-25	01/07/2024	30	50	3	3	-	-	-	-	3

Student % wise Distribution

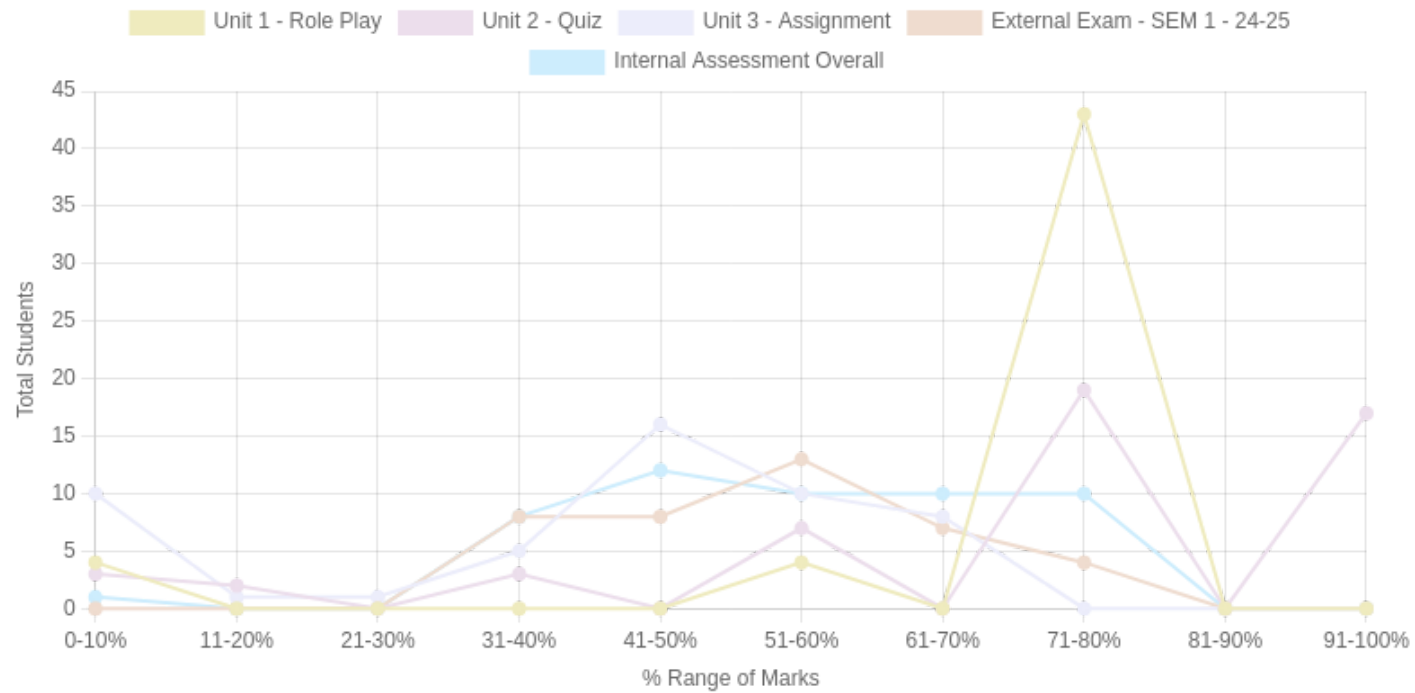

Sr No	Assessment Title	Type	Total Marks	Avg Marks	Threshold in %	No of Students Scoring										Total Students Above Threshold
						0-10%	11-20%	21-30%	31-40%	41-50%	51-60%	61-70%	71-80%	81-90%	91-100%	
1	Unit 1 - Role Play	F	5	3.6	50	4	0	0	0	0	4	0	43	0	0	47
2	Unit 2 - Quiz	F	5	3.72	50	3	2	0	3	0	7	0	19	0	17	43
3	Unit 3 - Assignment	F	10	4.33		10	1	1	5	16	10	8	0	0	0	51
4	External Exam - SEM 1 - 24-25	S	30	16.33	50	0	0	0	8	8	13	7	4	0	0	27
5	Internal Assessment Overall	F	20	11.47	50	1	0	0	8	12	10	10	10	0	0	37

CO Indirect Attainment

Course Exit Survey - BSW - SEM 1

Q1	1. Were you able to remember the concept of profession and attributes of a profession, broadening your foundational knowledge in social work?
Scale	Strongly Agree <input type="radio"/> Agree <input type="radio"/> Disagree <input type="radio"/>
Q2	2. Were you able to understand the transition from occupation to profession, and appreciate the significance of professional identity in social work?
Scale	Strongly Agree <input type="radio"/> Agree <input type="radio"/> Disagree <input type="radio"/>
Q3	3. Were you able to analyze ethical dilemmas in real-world scenarios, enhancing your critical thinking and ethical reasoning skills?
Scale	Strongly Agree <input type="radio"/> Agree <input type="radio"/> Disagree <input type="radio"/>
Q4	4. Were you able to evaluate the ethical defensibility of specific actions in field practice, fostering your ability to make sound ethical decisions? (
Scale	Strongly Agree <input type="radio"/> Agree <input type="radio"/> Disagree <input type="radio"/>
Q5	5. Were you able to apply ethical frameworks like IFSW guidelines to decision-making, equipping you with practical skills for your professional practice?
Scale	Strongly Agree <input type="radio"/> Agree <input type="radio"/> Disagree <input type="radio"/>
Q6	6. Were you satisfied with the overall relevance and applicability of the course content to the stated learning outcomes?
Scale	Strongly Agree <input type="radio"/> Agree <input type="radio"/> Disagree <input type="radio"/>

CO Attainment

CO	Direct Attainment	Indirect Attainment	Final Attainment	Target	Gap	Justification
CO1	3	1	2.6	2	0.6	-
CO2	3	1	2.6	2.37	0.23	-

Average CO Attainment : 2.6

PO Direct Attainment

Weighted Average Matrix

POs	PO1	PO2	PO3	PO4	PO5	PO6	PO7	PO8
Weighted Avg	3	2.8	2.4	2.8	2.4	2.4	2.6	3

Average CO Attainment : 2.6

POs	PO1	PO2	PO3	PO4	PO5	PO6	PO7	PO8
Calculation	3 (2.6)/ 3	2.8 (2.6)/ 3	2.4 (2.6)/ 3	2.8 (2.6)/ 3	2.4 (2.6)/ 3	2.4 (2.6)/ 3	2.6 (2.6)/ 3	3 (2.6)/ 3
Direct Attainment	2.60	2.43	2.08	2.43	2.08	2.08	2.25	2.60

COURSE OVERVIEW | BSW