



Therapeutic Intervention

Course Overview

Program Outcomes

PO1

Graduates will develop a critical and interdisciplinary understanding of social structures, inequalities, and systemic challenges, enabling them to design and implement effective social work interventions.

PO2

They will apply advanced social work theories, frameworks, and evidence-based practices to engage with individuals, families, groups, and communities at micro, meso, and macro levels.

PO3

Graduates will demonstrate professional competencies in clinical social work, community organization, policy advocacy, and participatory development, addressing diverse social issues.

PO4

They will uphold ethical principles, social justice, and human rights in their professional practice, ensuring dignity, inclusivity, and accountability in all interventions.

PO5

Graduates will integrate research methodologies, policy analysis, and program evaluation to enhance the effectiveness of social work interventions and contribute to knowledge production in the field.

PO6

They will critically assess and influence social policies, welfare programs, and governance structures to advocate for legislative reforms and rights-based approaches for marginalized communities.

PO7

Graduates will develop leadership, entrepreneurial, and management skills to design, implement, and sustain social initiatives, working collaboratively with multidisciplinary teams and stakeholders.

Course Outcomes

- | | |
|------------|--|
| CO1 | To understand the application of basic counseling skills ethically and safely. |
| CO2 | To Analyse various counseling approaches, including person-centered perspectives, Feminist Counselling, Greif Counselling by identifying their foundational principles and theoretical frameworks. |
| CO3 | To understand and apply theoretical frameworks, principles Counselling Qualities and Skills of a Counsellor , to structure effective counseling sessions. |
| CO4 | To critically assess the relevance and applicability of theoretical knowledge in addressing diverse counseling contexts within a theoretical framework. |

CO-PO Mapping

courseOutcomes	PO1	PO2	PO3	PO4	PO5	PO6	PO7	Average
COTHIN 3.6.1	2	0	2	2	3	2	0	1.57
COTHIN 3.6.2	3	2	3	3	2	2	0	2.14
COTHIN 3.6.3	2	0	2	3	3	2	0	1.71
COTHIN 3.6.4	3	2	3	3	2	3	0	2.28
Average	2.5	1	2.5	2.75	2.5	2.25	-	-

CO Attainment Weightages

Direct Attainment	Indirect Attainment
80 %	20 %

CO Assessment Weightages

Formative (CIE)	Summative (SEE)
40 %	60 %

CO targets & Attainment Levels

CO	Target	Direct Attainment levels			Indirect Attainment levels		
		Level 1	Level 2	Level 3	Level 1	Level 2	Level 3
CO1	1.57	0 - 40	41 - 50	51 - 100	0 - 40	41 - 50	51 - 100
CO2	2.14	0 - 40	41 - 50	51 - 100	0 - 40	41 - 50	51 - 100
CO3	1.71	0 - 40	41 - 50	51 - 100	0 - 40	41 - 50	51 - 100
CO4	2.28	0 - 40	41 - 50	51 - 100	0 - 40	41 - 50	51 - 100

Exam Results

Exam Name	Threshold
SEM 3 - Class Participation Marks - 2024-2025	50%
SEM 3 - Attendance Marks - 2024-2025	50%
SEM 3 - UNIT 1/ Testing Component - 2024-2025	50%
SEM 3 - UNIT 1/Assignment Component - 2024-2025	50%
SEM 3 - UNIT 2/Assignment - 2024-2025	50%
SEM 3 - UNIT 3/Assignment - 2024-2025	50%
SEM 3 - UNIT 4/Assignment - 2024-2025	50%
EXTERNAL EXAM	50%

CO Coverage

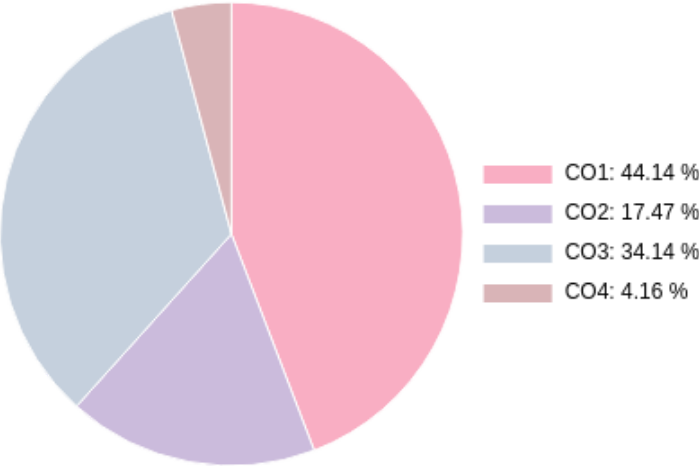

COs	CO1	CO2	CO3	CO4
75	33.1	13.1	25.6	3.1
%	44.1	17.5	34.1	4.2

Formative (CIE) Assessments

Sr No	Exam Name	Date	Total Marks	Threshold in %	CO1	CO2	CO3	CO4	CO5	CO6	Avg Attainment
1	SEM 3 - Class Participation Marks - 2024-2025	13/11/2024	2.5	50	3	3	3	3	-	-	3
2	SEM 3 - Attendance Marks - 2024-2025	13/11/2024	2.5	50	-	-	-	3	-	-	3
3	SEM 3 - UNIT 1/ Testing Component - 2024-2025	15/11/2024	10	50	3	-	3	-	-	-	3
4	SEM 3 - UNIT 1/Assignment Component - 2024-2025	15/11/2024	10	50	3	-	3	-	-	-	3
5	SEM 3 - UNIT 2/Assignment - 2024-2025	15/11/2024	10	50	3	-	3	-	-	-	3
6	SEM 3 - UNIT 3/Assignment - 2024-2025	15/11/2024	10	50	3	3	3	-	-	-	3
7	SEM 3 - UNIT 4/Assignment - 2024-2025	15/11/2024	5	50	3	3	3	-	-	-	3

Summative (SEE) Assessments

Sr No	Exam Name	Date	Total Marks	Threshold in %	CO1	CO2	CO3	CO4	CO5	CO6	Avg Attainment
8	EXTERNAL EXAM	18/12/2024	25	50	3	3	3	-	-	-	3

Student % wise Distribution

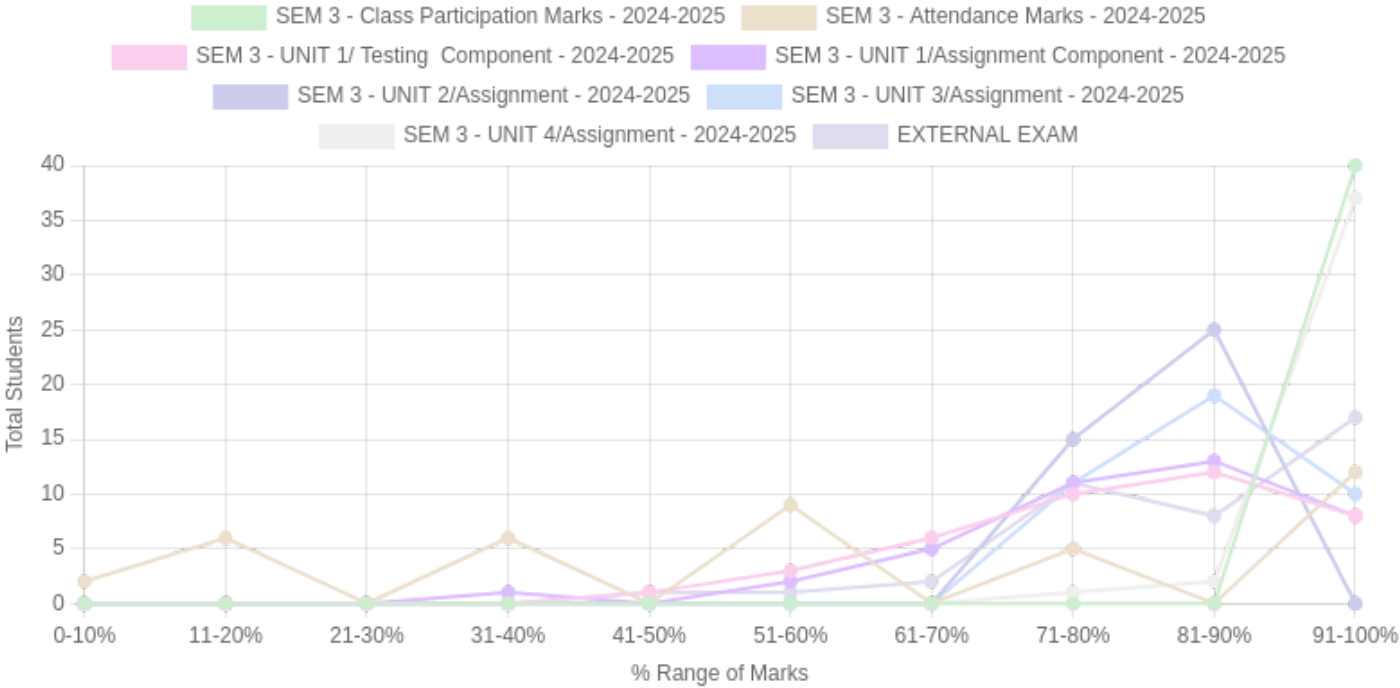

Sr No	Assessment Title	Type	Total Marks	Avg Marks	Threshold in %	No of Students Scoring										Total Students Above Threshold
						0-10%	11-20%	21-30%	31-40%	41-50%	51-60%	61-70%	71-80%	81-90%	91-100%	
1	SEM 3 - Class Participation Marks - 2024-2025	F	2.5	2.5	50	0	0	0	0	0	0	0	0	0	40	40
2	SEM 3 - Attendance Marks - 2024-2025	F	2.5	1.56	50	2	6	0	6	0	9	0	5	0	12	26
3	SEM 3 - UNIT 1/ Testing Component - 2024-2025	F	10	8.27	50	0	0	0	0	1	3	6	10	12	8	40
4	SEM 3 - UNIT 1/Assignment Component - 2024-2025	F	10	8.25	50	0	0	0	1	0	2	5	11	13	8	39
5	SEM 3 - UNIT 2/Assignment - 2024-2025	F	10	8.41	50	0	0	0	0	0	0	0	15	25	0	40
6	SEM 3 - UNIT 3/Assignment - 2024-2025	F	10	8.75	50	0	0	0	0	0	0	0	11	19	10	40
7	SEM 3 - UNIT 4/Assignment - 2024-2025	F	5	4.95	50	0	0	0	0	0	0	0	1	2	37	40

Sr No	Assessment Title	Type	Total Marks	Avg Marks	Threshold in %	No of Students Scoring										Total Students Above Threshold
						0-10%	11-20%	21-30%	31-40%	41-50%	51-60%	61-70%	71-80%	81-90%	91-100%	
8	EXTERNAL EXAM	S	25	21.42	50	0	0	0	0	1	1	2	11	8	17	39

CO Indirect Attainment

Course Exit Survey - MSW - SEM 3

Q1	1. Were you able to understand the application of basic counseling skills ethically and safely?
Scale	Strongly Agree <input type="radio"/> Agree <input type="radio"/> Disagree <input type="radio"/>
Q2	2. Did you understand and analyse the various counseling approaches, including person-centered perspectives, feminist counseling, and grief counseling, by identifying their foundational principles and theoretical frameworks?
Scale	Strongly Agree <input type="radio"/> Agree <input type="radio"/> Disagree <input type="radio"/>
Q3	3. Were you able to understand the application of theoretical frameworks, principles, counseling qualities, and skills of a counselor to structure effective counseling sessions?
Scale	Strongly Agree <input type="radio"/> Agree <input type="radio"/> Disagree <input type="radio"/>
Q4	4. Were you able to critically assess the relevance and applicability of theoretical knowledge in addressing diverse counseling contexts within a theoretical framework?
Scale	Strongly Agree <input type="radio"/> Agree <input type="radio"/> Disagree <input type="radio"/>
Q5	5. Were you satisfied with the overall relevance and applicability of the course content to the stated learning outcomes?
Scale	Strongly Agree <input type="radio"/> Agree <input type="radio"/> Disagree <input type="radio"/>

CO Attainment

CO	Direct Attainment	Indirect Attainment	Final Attainment	Target	Gap	Justification
CO1	3	1.5	2.7	1.57	1.13	-
CO2	3	2	2.8	2.14	0.65	-
CO3	3	1	2.6	1.71	0.89	-
CO4	1.2	2	1.36	2.28	-0.91	-

Average CO Attainment : 2.36

PO Direct Attainment

Weighted Average Matrix

POs	PO1	PO2	PO3	PO4	PO5	PO6	PO7
Weighted Avg	2.5	1	2.5	2.75	2.5	2.25	-

Average CO Attainment : 2.36

POs	PO1	PO2	PO3	PO4	PO5	PO6	PO7
Calculation	2.5 (2.36)/ 3	1 (2.36)/ 3	2.5 (2.36)/ 3	2.75 (2.36)/ 3	2.5 (2.36)/ 3	2.25 (2.36)/ 3	0 (2.36)/ 3
Direct Attainment	1.97	0.79	1.97	2.16	1.97	1.77	0

COURSE OVERVIEW | MSW



Communication Skills

Course Overview

Program Outcomes

PO1

Graduates will develop a critical and interdisciplinary understanding of social structures, inequalities, and systemic challenges, enabling them to design and implement effective social work interventions.

PO2

They will apply advanced social work theories, frameworks, and evidence-based practices to engage with individuals, families, groups, and communities at micro, meso, and macro levels.

PO3

Graduates will demonstrate professional competencies in clinical social work, community organization, policy advocacy, and participatory development, addressing diverse social issues.

PO4

They will uphold ethical principles, social justice, and human rights in their professional practice, ensuring dignity, inclusivity, and accountability in all interventions.

PO5

Graduates will integrate research methodologies, policy analysis, and program evaluation to enhance the effectiveness of social work interventions and contribute to knowledge production in the field.

PO6

They will critically assess and influence social policies, welfare programs, and governance structures to advocate for legislative reforms and rights-based approaches for marginalized communities.

PO7

Graduates will develop leadership, entrepreneurial, and management skills to design, implement, and sustain social initiatives, working collaboratively with multidisciplinary teams and stakeholders.

Course Outcomes

- | | |
|------------|--|
| CO1 | Remember the definitions of communication, development communication, and various media types. |
| CO2 | Understanding communication barriers, methodologies, and frameworks for development communication. |
| CO3 | Analyzing the influence of media on target groups, media ethics, and values conveyed by advertisements and programs. |
| CO4 | Evaluating the effectiveness of media strategies, social marketing programs, and media planning processes. |
| CO5 | Applying media tools like IEC materials, simulations, and social networking for campaigns and field interventions. |

CO-PO Mapping

courseOutcomes	PO1	PO2	PO3	PO4	PO5	PO6	PO7	Average
COCOMS 3.8.1	3	1	2	1	2	1	1	1.57
COCOMS 3.8.2	3	2	3	2	3	2	2	2.42
COCOMS 3.8.3	3	3	3	2	3	3	2	2.71
COCOMS 3.8.4	3	3	3	3	3	3	3	3
COCOMS 3.8.5	3	3	3	3	3	3	3	3
Average	3	2.4	2.8	2.2	2.8	2.4	2.2	-

CO Attainment Weightages

Direct Attainment	Indirect Attainment
80 %	20 %

CO Assessment Weightages

Formative (CIE)	Summative (SEE)
40 %	60 %

CO targets & Attainment Levels

CO	Target	Direct Attainment levels			Indirect Attainment levels		
		Level 1	Level 2	Level 3	Level 1	Level 2	Level 3
CO1	1.57	0 - 40	41 - 50	51 - 100	0 - 40	41 - 50	51 - 100
CO2	2.42	0 - 40	41 - 50	51 - 100	0 - 40	41 - 50	51 - 100
CO3	2.71	0 - 40	41 - 50	51 - 100	0 - 40	41 - 50	51 - 100
CO4	3	0 - 40	41 - 50	51 - 100	0 - 40	41 - 50	51 - 100
CO5	3	0 - 40	41 - 50	51 - 100	0 - 40	41 - 50	51 - 100

Exam Results

Exam Name	Threshold
SEM 3 - Class Participation Marks - 2024-2025	50%
SEM 3 - Attendance Marks - 2024-2025	50%
SEM 3 - UNIT 1/Communication Skills - 2024-2025	50%
SEM 3 - UNIT 2/Communication Skills - 2024-2025	50%
SEM 3 - UNIT 3/Communication Skills - 2024-2025	50%
SEM 3 - UNIT 4/Communication Skills - 2024-2025	50%
EXTERNAL EXAM	50%
Internal Assessment Overall	50%

CO Coverage

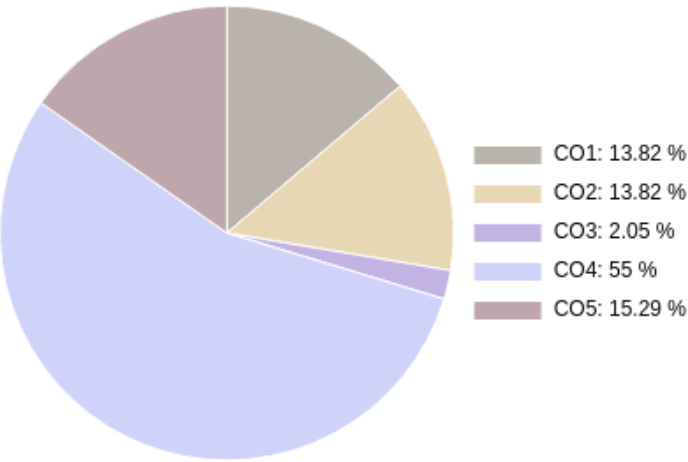

COs	CO1	CO2	CO3	CO4	CO5
85	11.8	11.8	1.8	46.8	13.0
%	13.8	13.8	2.0	55.0	15.3

Formative (CIE) Assessments

Sr No	Exam Name	Date	Total Marks	Threshold in %	CO1	CO2	CO3	CO4	CO5	CO6	Avg Attainment
1	SEM 3 - Class Participation Marks - 2024-2025	13/11/2024	2.5	50	3	3	3	3	3	-	3
2	SEM 3 - Attendance Marks - 2024-2025	13/11/2024	2.5	50	-	-	-	-	1	-	1
3	SEM 3 - UNIT 1/Communication Skills - 2024-2025	14/11/2024	10	50	-	-	-	3	-	-	3
4	SEM 3 - UNIT 2/Communication Skills - 2024-2025	14/11/2024	10	50	-	-	-	3	-	-	3
5	SEM 3 - UNIT 3/Communication Skills - 2024-2025	14/11/2024	10	50	-	-	-	3	-	-	3
6	SEM 3 - UNIT 4/Communication Skills - 2024-2025	14/11/2024	5	50	-	-	-	3	-	-	3
8	Internal Assessment Overall	15/02/2025	20	50	-	-	-	3	3	-	3

Summative (SEE) Assessments

Sr No	Exam Name	Date	Total Marks	Threshold in %	CO1	CO2	CO3	CO4	CO5	CO6	Avg Attainment
7	EXTERNAL EXAM	18/12/2024	25	50	3	3	3	3	-	-	3

Student % wise Distribution

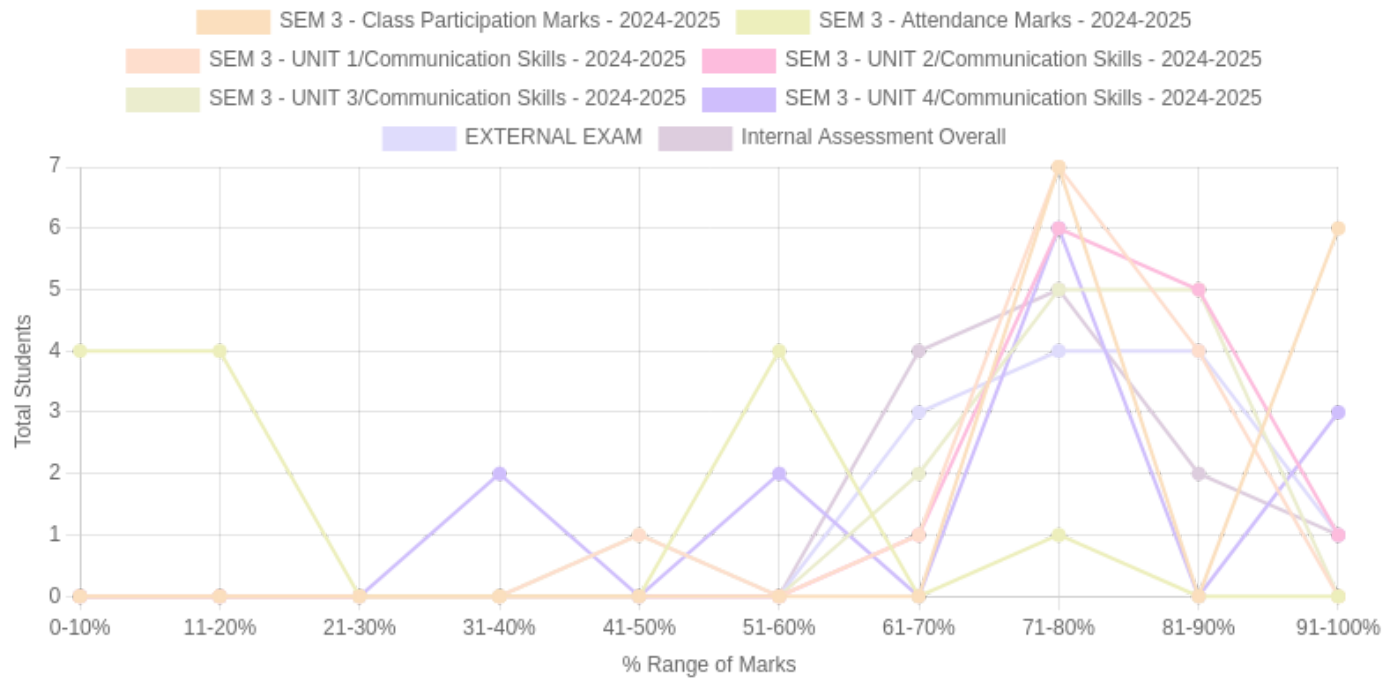

Sr No	Assessment Title	Type	Total Marks	Avg Marks	Threshold in %	No of Students Scoring										Total Students Above Threshold
						0-10%	11-20%	21-30%	31-40%	41-50%	51-60%	61-70%	71-80%	81-90%	91-100%	
1	SEM 3 - Class Participation Marks - 2024-2025	F	2.5	2.23	50	0	0	0	0	0	0	0	7	0	6	13
2	SEM 3 - Attendance Marks - 2024-2025	F	2.5	0.76	50	4	4	0	0	0	4	0	1	0	0	5
3	SEM 3 - UNIT 1/Communication Skills - 2024-2025	F	10	8	50	0	0	0	0	1	0	1	7	4	0	13
4	SEM 3 - UNIT 2/Communication Skills - 2024-2025	F	10	8.46	50	0	0	0	0	0	0	1	6	5	1	13
5	SEM 3 - UNIT 3/Communication Skills - 2024-2025	F	10	8	50	0	0	0	0	1	0	2	5	5	0	13
6	SEM 3 - UNIT 4/Communication Skills - 2024-2025	F	5	3.76	50	0	0	0	2	0	2	0	6	0	3	11
7	EXTERNAL EXAM	S	25	19.83	50	0	0	0	0	0	0	3	4	4	1	12

Sr No	Assessment Title	Type	Total Marks	Avg Marks	Threshold in %	No of Students Scoring										Total Students Above Threshold
						0-10%	11-20%	21-30%	31-40%	41-50%	51-60%	61-70%	71-80%	81-90%	91-100%	
8	Internal Assessment Overall	F	20	15.41	50	0	0	0	0	0	0	4	5	2	1	12

CO Indirect Attainment

Course Exit Survey - MSW - SEM 3

Q1	1. Were you able to recall the definitions of communication, development communication, and various media types?
Scale	Strongly Agree <input type="radio"/> Agree <input type="radio"/> Disagree <input type="radio"/>
Q2	2. Did you understand communication barriers, methodologies, and frameworks for development communication?
Scale	Strongly Agree <input type="radio"/> Agree <input type="radio"/> Disagree <input type="radio"/>
Q3	3. Were you able to analyze the influence of media on target groups, media ethics, and values conveyed by advertisements and programs?
Scale	Strongly Agree <input type="radio"/> Agree <input type="radio"/> Disagree <input type="radio"/>
Q4	4. Did you evaluate the effectiveness of media strategies, social marketing programs, and media planning processes?
Scale	Strongly Agree <input type="radio"/> Agree <input type="radio"/> Disagree <input type="radio"/>
Q5	5. Were you able to apply media tools like IEC materials, simulations, and social networking for campaigns and field interventions?
Scale	Strongly Agree <input type="radio"/> Agree <input type="radio"/> Disagree <input type="radio"/>
Q6	6. Were you satisfied with the overall relevance and applicability of the course content to the stated learning outcomes?
Scale	Strongly Agree <input type="radio"/> Agree <input type="radio"/> Disagree <input type="radio"/>

CO Attainment

CO	Direct Attainment	Indirect Attainment	Final Attainment	Target	Gap	Justification
CO1	2.4	2	2.31	1.57	0.74	-
CO2	2.4	3	2.52	2.42	0.1	-
CO3	2.4	3	2.52	2.71	-0.18	-
CO4	3	2	2.8	3	-0.2	-
CO5	0.93	2	1.14	3	-1.86	-

Average CO Attainment : 2.25

PO Direct Attainment

Weighted Average Matrix

POs	PO1	PO2	PO3	PO4	PO5	PO6	PO7
Weighted Avg	3	2.4	2.8	2.2	2.8	2.4	2.2

Average CO Attainment : 2.25

POs	PO1	PO2	PO3	PO4	PO5	PO6	PO7
Calculation	3 (2.25)/ 3	2.4 (2.25)/ 3	2.8 (2.25)/ 3	2.2 (2.25)/ 3	2.8 (2.25)/ 3	2.4 (2.25)/ 3	2.2 (2.25)/ 3
Direct Attainment	2.25	1.80	2.10	1.65	2.10	1.80	1.65

COURSE OVERVIEW | MSW



Health

Course Overview

Program Outcomes

PO1

Graduates will develop a critical and interdisciplinary understanding of social structures, inequalities, and systemic challenges, enabling them to design and implement effective social work interventions.

PO2

They will apply advanced social work theories, frameworks, and evidence-based practices to engage with individuals, families, groups, and communities at micro, meso, and macro levels.

PO3

Graduates will demonstrate professional competencies in clinical social work, community organization, policy advocacy, and participatory development, addressing diverse social issues.

PO4

They will uphold ethical principles, social justice, and human rights in their professional practice, ensuring dignity, inclusivity, and accountability in all interventions.

PO5

Graduates will integrate research methodologies, policy analysis, and program evaluation to enhance the effectiveness of social work interventions and contribute to knowledge production in the field.

PO6

They will critically assess and influence social policies, welfare programs, and governance structures to advocate for legislative reforms and rights-based approaches for marginalized communities.

PO7

Graduates will develop leadership, entrepreneurial, and management skills to design, implement, and sustain social initiatives, working collaboratively with multidisciplinary teams and stakeholders.

Course Outcomes

- | | |
|------------|---|
| CO1 | Remember the concepts of health, wellness, and dimensions of health, including determinants and disparities |
| CO2 | Applying knowledge to create community health action plans and educational materials for health awareness. |
| CO3 | Understanding and analysing the linkage between health and development, including the impact of socio-economic and demographic factors. |
| CO4 | Analyzing health disparities related to caste, gender, age, and migration. |
| CO5 | Evaluating health reforms, health policies, out-of-pocket expenses, and the role of health insurance in addressing health disparities. |

CO-PO Mapping

courseOutcomes	PO1	PO2	PO3	PO4	PO5	PO6	PO7	Average
COHELTH 3.2.1	3	1	2	1	2	1	0	1.42
COHELTH 3.2.2	3	2	3	2	3	2	2	2.42
COHELTH 3.2.3	3	2	3	3	3	3	3	2.85
COHELTH 3.2.4	3	3	3	3	3	3	3	3
COHELTH 3.2.5	3	3	3	2	3	3	3	2.85
Average	3	2.2	2.8	2.2	2.8	2.4	2.2	-

CO Attainment Weightages

Direct Attainment	Indirect Attainment
80 %	20 %

CO Assessment Weightages

Formative (CIE)	Summative (SEE)
40 %	60 %

CO targets & Attainment Levels

CO	Target	Direct Attainment levels			Indirect Attainment levels		
		Level 1	Level 2	Level 3	Level 1	Level 2	Level 3
CO1	1.42	0 - 40	41 - 50	51 - 100	0 - 40	41 - 50	51 - 100
CO2	2.42	0 - 40	41 - 50	51 - 100	0 - 40	41 - 50	51 - 100
CO3	2.85	0 - 40	41 - 50	51 - 100	0 - 40	41 - 50	51 - 100
CO4	3	0 - 40	41 - 50	51 - 100	0 - 40	41 - 50	51 - 100
CO5	2.85	0 - 40	41 - 50	51 - 100	0 - 40	41 - 50	51 - 100

Exam Results

Exam Name	Threshold
SEM 3 - Class Participation Marks - 2024-2025	50%
SEM 3 - Attendance Marks - 2024-2025	50%
SEM 3 - UNIT 1/Assignment - 2024-2025	50%
SEM 3 - UNIT 2/MCQ - 2024-2025	50%
SEM 3 - UNIT 3/Debate - 2024-2025	50%
SEM 3 - UNIT 4/Group Presentation - 2024-2025	50%
EXTERNAL EXAM	50%
Internal Assessment Overall	50%

CO Coverage

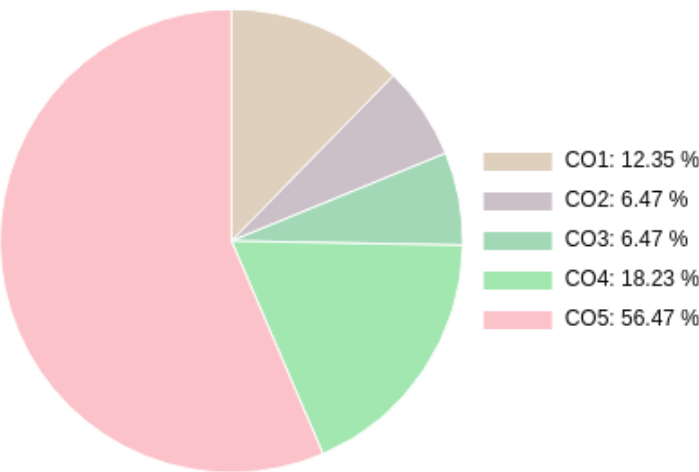

COs	CO1	CO2	CO3	CO4	CO5
85	10.5	5.5	5.5	15.5	48.0
%	12.3	6.5	6.5	18.2	56.5

Formative (CIE) Assessments

Sr No	Exam Name	Date	Total Marks	Threshold in %	CO1	CO2	CO3	CO4	CO5	CO6	Avg Attainment
1	SEM 3 - Class Participation Marks - 2024-2025	13/11/2024	2.5	50	3	3	3	3	3	-	3
2	SEM 3 - Attendance Marks - 2024-2025	13/11/2024	2.5	50	-	-	-	-	3	-	3
3	SEM 3 - UNIT 1/Assignment - 2024-2025	14/11/2024	5	50	-	-	-	-	3	-	3
4	SEM 3 - UNIT 2/MCQ - 2024-2025	14/11/2024	10	50	-	-	-	-	3	-	3
5	SEM 3 - UNIT 3/Debate - 2024-2025	14/11/2024	10	50	-	-	-	-	3	-	3
6	SEM 3 - UNIT 4/Group Presentation - 2024-2025	14/11/2024	10	50	-	-	-	-	3	-	3
8	Internal Assessment Overall	15/02/2025	20	50	-	-	-	3	3	-	3

Summative (SEE) Assessments

Sr No	Exam Name	Date	Total Marks	Threshold in %	CO1	CO2	CO3	CO4	CO5	CO6	Avg Attainment
7	EXTERNAL EXAM	18/12/2024	25	50	3	3	3	3	-	-	3

Student % wise Distribution

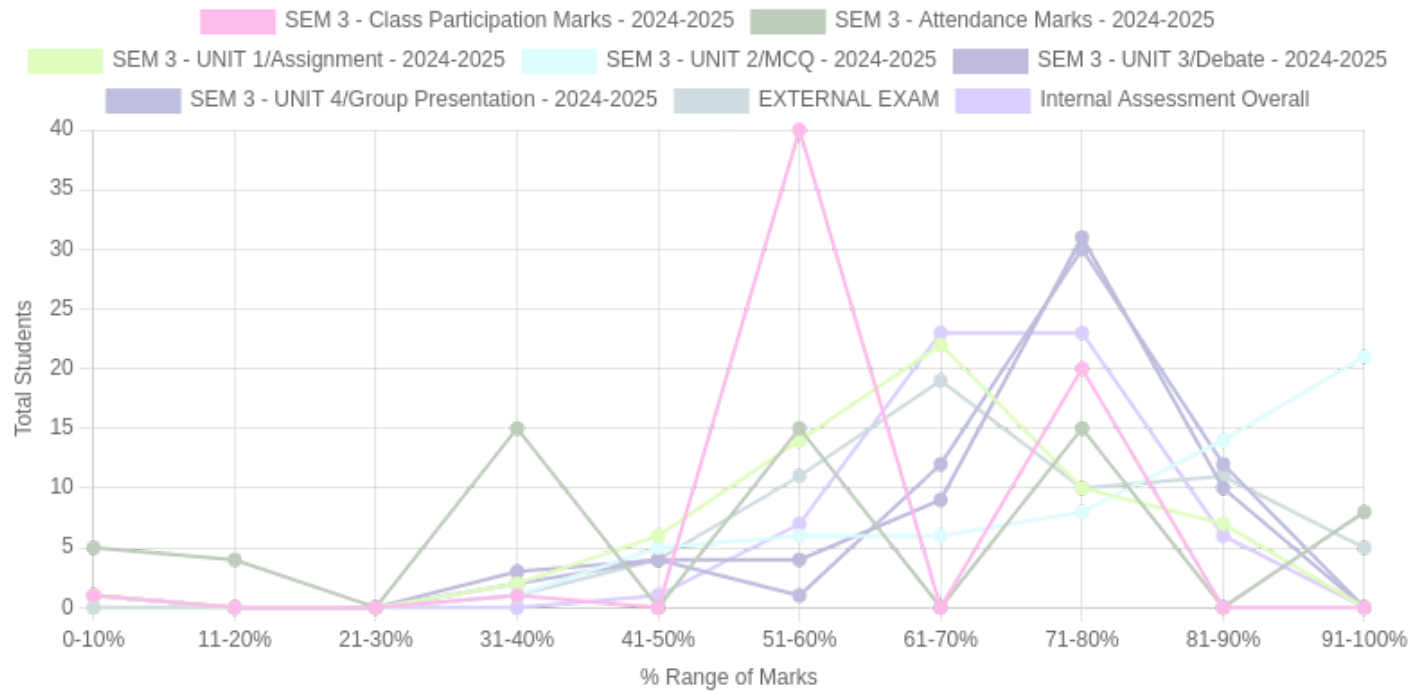

Sr No	Assessment Title	Type	Total Marks	Avg Marks	Threshold in %	No of Students Scoring										Total Students Above Threshold
						0-10%	11-20%	21-30%	31-40%	41-50%	51-60%	61-70%	71-80%	81-90%	91-100%	
1	SEM 3 - Class Participation Marks - 2024-2025	F	2.5	1.62	50	1	0	0	1	0	40	0	20	0	0	60
2	SEM 3 - Attendance Marks - 2024-2025	F	2.5	1.44	50	5	4	0	15	0	15	0	15	0	8	38
3	SEM 3 - UNIT 1/Assignment - 2024-2025	F	5	3.37	50	1	0	0	2	6	14	22	10	7	0	59
4	SEM 3 - UNIT 2/MCQ - 2024-2025	F	10	8.17	50	1	0	0	1	5	6	6	8	14	21	60
5	SEM 3 - UNIT 3/Debate - 2024-2025	F	10	7.15	50	1	0	0	3	4	4	9	31	10	0	54
6	SEM 3 - UNIT 4/Group Presentation - 2024-2025	F	10	7.3	50	1	0	0	2	4	1	12	30	12	0	56
7	EXTERNAL EXAM	S	25	17.75	50	0	0	0	1	4	11	19	10	11	5	56
8	Internal Assessment Overall	F	20	14.16	50	1	0	0	0	1	7	23	23	6	0	60

CO Indirect Attainment

Course Exit Survey - MSW - SEM 3

Q1	1. Were you able to recall the concepts of health, wellness, and the dimensions of health, including determinants and disparities?
Scale	Strongly Agree <input type="radio"/> Agree <input type="radio"/> Disagree <input type="radio"/>
Q2	2. Were you able to apply your knowledge to create community health action plans and educational materials for health awareness?
Scale	Strongly Agree <input type="radio"/> Agree <input type="radio"/> Disagree <input type="radio"/>
Q3	3. Did you understand and analyze the linkage between health and development, including the impact of socio-economic and demographic factors?
Scale	Strongly Agree <input type="radio"/> Agree <input type="radio"/> Disagree <input type="radio"/>
Q4	4. Were you able to analyze health disparities related to caste, gender, age, and migration?
Scale	Strongly Agree <input type="radio"/> Agree <input type="radio"/> Disagree <input type="radio"/>
Q5	5. Were you able to evaluate health reforms, health policies, out-of-pocket expenses, and the role of health insurance in addressing health disparities?
Scale	Strongly Agree <input type="radio"/> Agree <input type="radio"/> Disagree <input type="radio"/>
Q6	6. Were you satisfied with the overall relevance and applicability of the course content to the stated learning outcomes?
Scale	Strongly Agree <input type="radio"/> Agree <input type="radio"/> Disagree <input type="radio"/>

CO Attainment

CO	Direct Attainment	Indirect Attainment	Final Attainment	Target	Gap	Justification
CO1	3	1	2.6	1.42	1.18	-
CO2	3	1	2.6	2.42	0.18	-

CO	Direct Attainment	Indirect Attainment	Final Attainment	Target	Gap	Justification
CO3	3	1	2.6	2.85	-0.25	-
CO4	3	1	2.6	3	-0.39	-
CO5	1.19	1	1.15	2.85	-1.7	-

Average CO Attainment : 2.31

PO Direct Attainment

Weighted Average Matrix

POs	PO1	PO2	PO3	PO4	PO5	PO6	PO7
Weighted Avg	3	2.2	2.8	2.2	2.8	2.4	2.2

Average CO Attainment : 2.31

POs	PO1	PO2	PO3	PO4	PO5	PO6	PO7
Calculation	3 (2.31)/ 3	2.2 (2.31)/ 3	2.8 (2.31)/ 3	2.2 (2.31)/ 3	2.8 (2.31)/ 3	2.4 (2.31)/ 3	2.2 (2.31)/ 3
Direct Attainment	2.31	1.69	2.16	1.69	2.16	1.85	1.69

COURSE OVERVIEW | MSW



Informal Labour and Informal Sector

Course Overview

Program Outcomes

PO1

Graduates will develop a critical and interdisciplinary understanding of social structures, inequalities, and systemic challenges, enabling them to design and implement effective social work interventions.

PO2

They will apply advanced social work theories, frameworks, and evidence-based practices to engage with individuals, families, groups, and communities at micro, meso, and macro levels.

PO3

Graduates will demonstrate professional competencies in clinical social work, community organization, policy advocacy, and participatory development, addressing diverse social issues.

PO4

They will uphold ethical principles, social justice, and human rights in their professional practice, ensuring dignity, inclusivity, and accountability in all interventions.

PO5

Graduates will integrate research methodologies, policy analysis, and program evaluation to enhance the effectiveness of social work interventions and contribute to knowledge production in the field.

PO6

They will critically assess and influence social policies, welfare programs, and governance structures to advocate for legislative reforms and rights-based approaches for marginalized communities.

PO7

Graduates will develop leadership, entrepreneurial, and management skills to design, implement, and sustain social initiatives, working collaboratively with multidisciplinary teams and stakeholders.

Course Outcomes

- | | |
|-----|---|
| CO1 | Remember the definitions and concepts of informal sector, informal employment, and related legislation. |
| CO2 | Understanding the causal factors for the exploitative nature of informal labor, including gender and caste dynamics. |
| CO3 | Analyzing the impact of economic reforms, migration, and working conditions in urban and rural informal sectors. |
| CO4 | Evaluating the effectiveness of interventions like financial inclusion schemes and campaigns for legislative changes for informal sector. |
| CO5 | CO5Applying knowledge of labor laws, government schemes, and NGO interventions to address informal sector issues. |

CO-PO Mapping

courseOutcomes	PO1	PO2	PO3	PO4	PO5	PO6	PO7	Average
COILIS 3.4.1	3	1	2	1	2	1	1	1.57
COILIS 3.4.2	3	2	3	2	2	2	3	2.42
COILIS 3.4.3	3	3	3	2	3	3	3	2.85
COILIS 3.4.4	3	2	3	3	3	3	3	2.85
COILIS 3.4.5	3	3	3	3	3	3	3	3
Average	3	2.2	2.8	2.2	2.6	2.4	2.6	-

CO Attainment Weightages

Direct Attainment	Indirect Attainment
80 %	20 %

CO Assessment Weightages

Formative (CIE)	Summative (SEE)
40 %	60 %

CO targets & Attainment Levels

CO	Target	Direct Attainment levels			Indirect Attainment levels		
		Level 1	Level 2	Level 3	Level 1	Level 2	Level 3
CO1	1.57	0 - 40	41 - 50	51 - 100	0 - 40	41 - 50	51 - 100
CO2	2.42	0 - 40	41 - 50	51 - 100	0 - 40	41 - 50	51 - 100
CO3	2.85	0 - 40	41 - 50	51 - 100	0 - 40	41 - 50	51 - 100
CO4	2.85	0 - 40	41 - 50	51 - 100	0 - 40	41 - 50	51 - 100
CO5	3	0 - 40	41 - 50	51 - 100	0 - 40	41 - 50	51 - 100

Exam Results

Exam Name	Threshold
SEM 3 - Class Participation Marks - 2024-2025	50%
SEM 3 - Attendance Marks - 2024-2025	50%
SEM 3 - UNIT 1/Informal Labour and Informal Sector - 2024-2025	50%
SEM 3 - UNIT 2/Informa Sector in Urban Areas - 2024-2025	50%
SEM 3 - UNIT 3/Informa Sector in Rural Areas - 2024-2025	50%
SEM 3 - UNIT 4/Acts and Laws related to Informal Sector - 2024-2025	50%
EXTERNAL EXAM	50%
Internal Assessment Overall	50%

CO Coverage

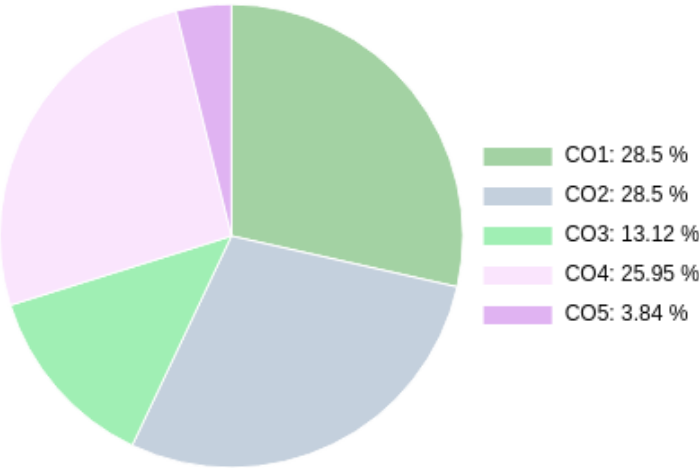

COs	CO1	CO2	CO3	CO4	CO5
65	18.5	18.5	8.5	16.9	2.5
%	28.5	28.5	13.1	25.9	3.8

Formative (CIE) Assessments

Sr No	Exam Name	Date	Total Marks	Threshold in %	CO1	CO2	CO3	CO4	CO5	CO6	Avg Attainment
1	SEM 3 - Class Participation Marks - 2024-2025	13/11/2024	2.5	50	2	2	2	2	-	-	2
2	SEM 3 - Attendance Marks - 2024-2025	13/11/2024	2.5	50	-	-	-	3	-	-	3
3	SEM 3 - UNIT 1/Informal Labour and Informal Sector - 2024-2025	15/11/2024	5	50	-	-	-	3	-	-	3
4	SEM 3 - UNIT 2/Informa Sector in Urban Areas - 2024-2025	15/11/2024	2.5	50	-	-	-	3	-	-	3
5	SEM 3 - UNIT 3/Informa Sector in Rural Areas - 2024-2025	15/11/2024	2.5	50	-	-	-	3	-	-	3
6	SEM 3 - UNIT 4/Acts and Laws related to Informal Sector - 2024-2025	15/11/2024	5	50	-	-	-	3	3	-	3
8	Internal Assessment Overall	15/02/2025	20	50	3	3	3	-	-	-	3

Summative (SEE) Assessments

Sr No	Exam Name	Date	Total Marks	Threshold in %	CO1	CO2	CO3	CO4	CO5	CO6	Avg Attainment
7	EXTERNAL EXAM	18/12/2024	25	50	3	3	3	3	-	-	3

Student % wise Distribution

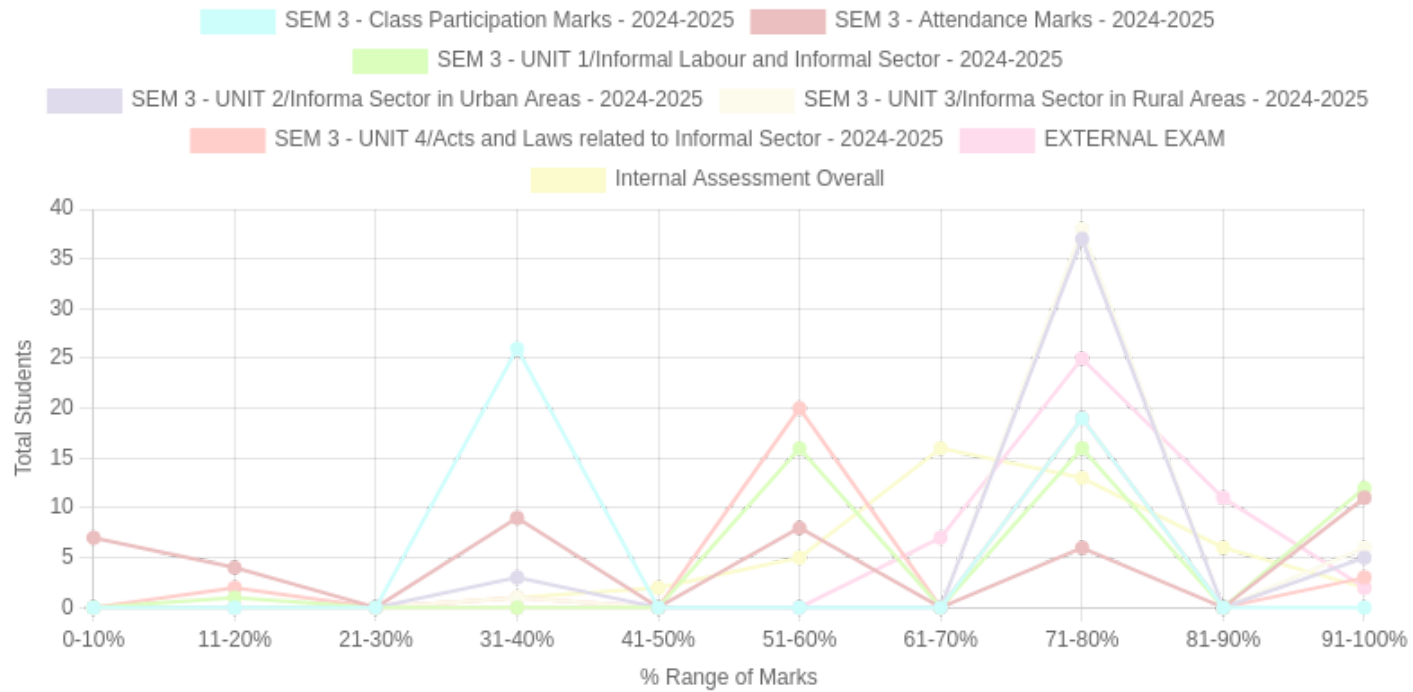

Sr No	Assessment Title	Type	Total Marks	Avg Marks	Threshold in %	No of Students Scoring										Total Students Above Threshold
						0-10%	11-20%	21-30%	31-40%	41-50%	51-60%	61-70%	71-80%	81-90%	91-100%	
1	SEM 3 - Class Participation Marks - 2024-2025	F	2.5	1.42	50	0	0	0	26	0	0	0	19	0	0	19
2	SEM 3 - Attendance Marks - 2024-2025	F	2.5	1.38	50	7	4	0	9	0	8	0	6	0	11	25
3	SEM 3 - UNIT 1/Informal Labour and Informal Sector - 2024-2025	F	5	3.84	50	0	1	0	0	0	16	0	16	0	12	44
4	SEM 3 - UNIT 2/Informa Sector in Urban Areas - 2024-2025	F	2.5	1.98	50	0	0	0	3	0	0	0	37	0	5	42
5	SEM 3 - UNIT 3/Informa Sector in Rural Areas - 2024-2025	F	2.5	2.04	50	0	0	0	1	0	0	0	38	0	6	44

Sr No	Assessment Title	Type	Total Marks	Avg Marks	Threshold in %	No of Students Scoring										Total Students Above Threshold
						0-10%	11-20%	21-30%	31-40%	41-50%	51-60%	61-70%	71-80%	81-90%	91-100%	
6	SEM 3 - UNIT 4/Acts and Laws related to Informal Sector - 2024-2025	F	5	3.44	50	0	2	0	1	0	20	0	19	0	3	42
7	EXTERNAL EXAM	S	25	19.53	50	0	0	0	0	0	0	7	25	11	2	45
8	Internal Assessment Overall	F	20	14.4	50	0	0	0	1	2	5	16	13	6	2	43

CO Indirect Attainment

Course Exit Survey - MSW - SEM 3

Q1	1. Were you able to recall the definitions and concepts of the informal sector, informal employment, and related legislation?
Scale	Strongly Agree <input type="radio"/> Agree <input type="radio"/> Disagree <input type="radio"/>
Q2	2. Did you understand the causal factors for the exploitative nature of informal labor, including gender and caste dynamics?
Scale	Strongly Agree <input type="radio"/> Agree <input type="radio"/> Disagree <input type="radio"/>
Q3	3. Were you able to analyze the impact of economic reforms, migration, and working conditions in urban and rural informal sectors?
Scale	Strongly Agree <input type="radio"/> Agree <input type="radio"/> Disagree <input type="radio"/>
Q4	4. Did you evaluate the effectiveness of interventions like financial inclusion schemes and campaigns for legislative changes for the informal sector?
Scale	Strongly Agree <input type="radio"/> Agree <input type="radio"/> Disagree <input type="radio"/>
Q5	5. Were you able to apply knowledge of labor laws, government schemes, and NGO interventions to address informal sector issues?
Scale	Strongly Agree <input type="radio"/> Agree <input type="radio"/> Disagree <input type="radio"/>
Q6	6. Were you satisfied with the overall relevance and applicability of the course content to the stated learning outcomes?
Scale	Strongly Agree <input type="radio"/> Agree <input type="radio"/> Disagree <input type="radio"/>

CO Attainment

CO	Direct Attainment	Indirect Attainment	Final Attainment	Target	Gap	Justification
CO1	2.8	1	2.44	1.57	0.86	-
CO2	2.8	1	2.44	2.42	0.02	-
CO3	2.8	1	2.44	2.85	-0.41	-

CO	Direct Attainment	Indirect Attainment	Final Attainment	Target	Gap	Justification
CO4	2.93	1	2.54	2.85	-0.31	-
CO5	1.2	1	1.15	3	-1.85	-

Average CO Attainment : 2.2

PO Direct Attainment

Weighted Average Matrix

POs	PO1	PO2	PO3	PO4	PO5	PO6	PO7
Weighted Avg	3	2.2	2.8	2.2	2.6	2.4	2.6

Average CO Attainment : 2.2

POs	PO1	PO2	PO3	PO4	PO5	PO6	PO7
Calculation	3 (2.2)/ 3	2.2 (2.2)/ 3	2.8 (2.2)/ 3	2.2 (2.2)/ 3	2.6 (2.2)/ 3	2.4 (2.2)/ 3	2.6 (2.2)/ 3
Direct Attainment	2.20	1.61	2.05	1.61	1.91	1.76	1.91

COURSE OVERVIEW | MSW



Integrated Social Work Practice

Course Overview

Program Outcomes

PO1

Graduates will develop a critical and interdisciplinary understanding of social structures, inequalities, and systemic challenges, enabling them to design and implement effective social work interventions.

PO2

They will apply advanced social work theories, frameworks, and evidence-based practices to engage with individuals, families, groups, and communities at micro, meso, and macro levels.

PO3

Graduates will demonstrate professional competencies in clinical social work, community organization, policy advocacy, and participatory development, addressing diverse social issues.

PO4

They will uphold ethical principles, social justice, and human rights in their professional practice, ensuring dignity, inclusivity, and accountability in all interventions.

PO5

Graduates will integrate research methodologies, policy analysis, and program evaluation to enhance the effectiveness of social work interventions and contribute to knowledge production in the field.

PO6

They will critically assess and influence social policies, welfare programs, and governance structures to advocate for legislative reforms and rights-based approaches for marginalized communities.

PO7

Graduates will develop leadership, entrepreneurial, and management skills to design, implement, and sustain social initiatives, working collaboratively with multidisciplinary teams and stakeholders.

Course Outcomes

- | | |
|------------|---|
| CO1 | Remember the ecological models, paradigms, and major frameworks such as strengths-based and rights-based approaches. |
| CO2 | Understanding the micro, meso, and macro levels of intervention within ecological and integrated social work practice. |
| CO3 | Analyze the structural inequalities and ethical dilemmas in social work, including casteism, sexism, and corporatization. |
| CO4 | Evaluating the effectiveness of integrated and ecological approaches in addressing local and global social issues. |
| CO5 | Apply the systems theory and integrated models for problem-solving and community interventions. |

CO-PO Mapping

courseOutcomes	PO1	PO2	PO3	PO4	PO5	PO6	PO7	Average
COINSWP 3.1.1	3	2	3	1	2	2	2	2.14
COINSWP 3.1.2	2	2	3	2	2	3	3	2.42
COINSWP 3.1.3	3	3	3	2	3	3	3	2.85
COINSWP 3.1.4	3	3	3	3	3	3	3	3
COINSWP 3.1.5	2	3	3	3	3	3	3	2.85
Average	2.6	2.6	3	2.2	2.6	2.8	2.8	-

CO Attainment Weightages

Direct Attainment	Indirect Attainment
80 %	20 %

CO Assessment Weightages

Formative (CIE)	Summative (SEE)
40 %	60 %

CO targets & Attainment Levels

CO	Target	Direct Attainment levels			Indirect Attainment levels		
		Level 1	Level 2	Level 3	Level 1	Level 2	Level 3
CO1	2.14	0 - 40	41 - 50	51 - 100	0 - 40	41 - 50	51 - 100
CO2	2.42	0 - 40	41 - 50	51 - 100	0 - 40	41 - 50	51 - 100
CO3	2.85	0 - 40	41 - 50	51 - 100	0 - 40	41 - 50	51 - 100
CO4	3	0 - 40	41 - 50	51 - 100	0 - 40	41 - 50	51 - 100
CO5	2.85	0 - 40	41 - 50	51 - 100	0 - 40	41 - 50	51 - 100

Exam Results

Exam Name	Threshold
SEM 3 - Class Participation Marks - 2024-2025	50%
SEM 3 - Attendance Marks - 2024-2025	50%
SEM 3 - Unit 1/Quiz - 2024-2025	50%
SEM 3 - Unit 2/Checklist - 2024-2025	50%
SEM 3 - Unit 3/Roleplay - 2024-2025	50%
SEM 3 - Unit 4/Reflection - 2024-2025	50%
SEM 3 - Unit 5/Mapping - 2024-2025	50%
SEM 3 - Unit 6/Case - 2024-2025	50%
Internal Assessment Overall	50%

CO Coverage

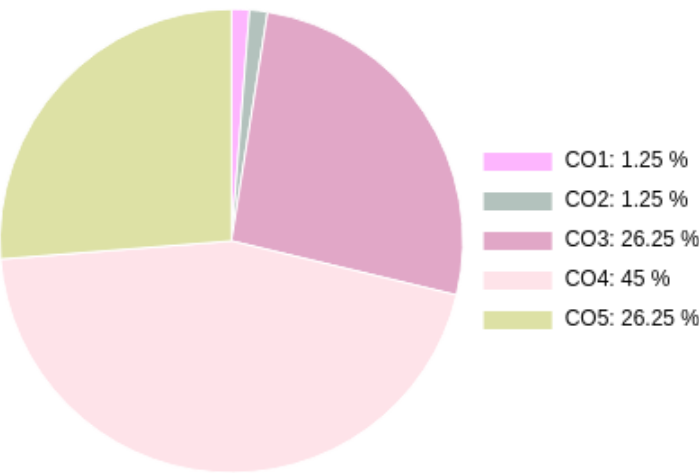

COs	CO1	CO2	CO3	CO4	CO5
80	1.0	1.0	21.0	36.0	21.0
%	1.3	1.3	26.3	45.0	26.3

Formative (CIE) Assessments

Sr No	Exam Name	Date	Total Marks	Threshold in %	CO1	CO2	CO3	CO4	CO5	CO6	Avg Attainment
1	SEM 3 - Class Participation Marks - 2024-2025	13/11/2024	5	50	3	3	3	3	3	-	3
2	SEM 3 - Attendance Marks - 2024-2025	13/11/2024	5	50	-	-	-	1	-	-	1
3	SEM 3 - Unit 1/Quiz - 2024-2025	13/11/2024	5	50	-	-	-	3	-	-	3
4	SEM 3 - Unit 2/Checklist - 2024-2025	13/11/2024	5	50	-	-	-	3	-	-	3
5	SEM 3 - Unit 3/Roleplay - 2024-2025	13/11/2024	10	50	-	-	-	3	-	-	3
6	SEM 3 - Unit 4/Reflection - 2024-2025	13/11/2024	5	50	-	-	-	3	-	-	3
7	SEM 3 - Unit 5/Mapping - 2024-2025	13/11/2024	2.5	50	-	-	-	3	-	-	3
8	SEM 3 - Unit 6/Case - 2024-2025	13/11/2024	2.5	50	-	-	-	3	-	-	3
9	Internal Assessment Overall	15/02/2025	40	50	-	-	3	-	3	-	3

Summative (SEE) Assessments

Sr No	Exam Name	Date	Total Marks	Threshold in %	CO1	CO2	CO3	CO4	CO5	CO6	Avg Attainment
-------	-----------	------	-------------	----------------	-----	-----	-----	-----	-----	-----	----------------

Student % wise Distribution

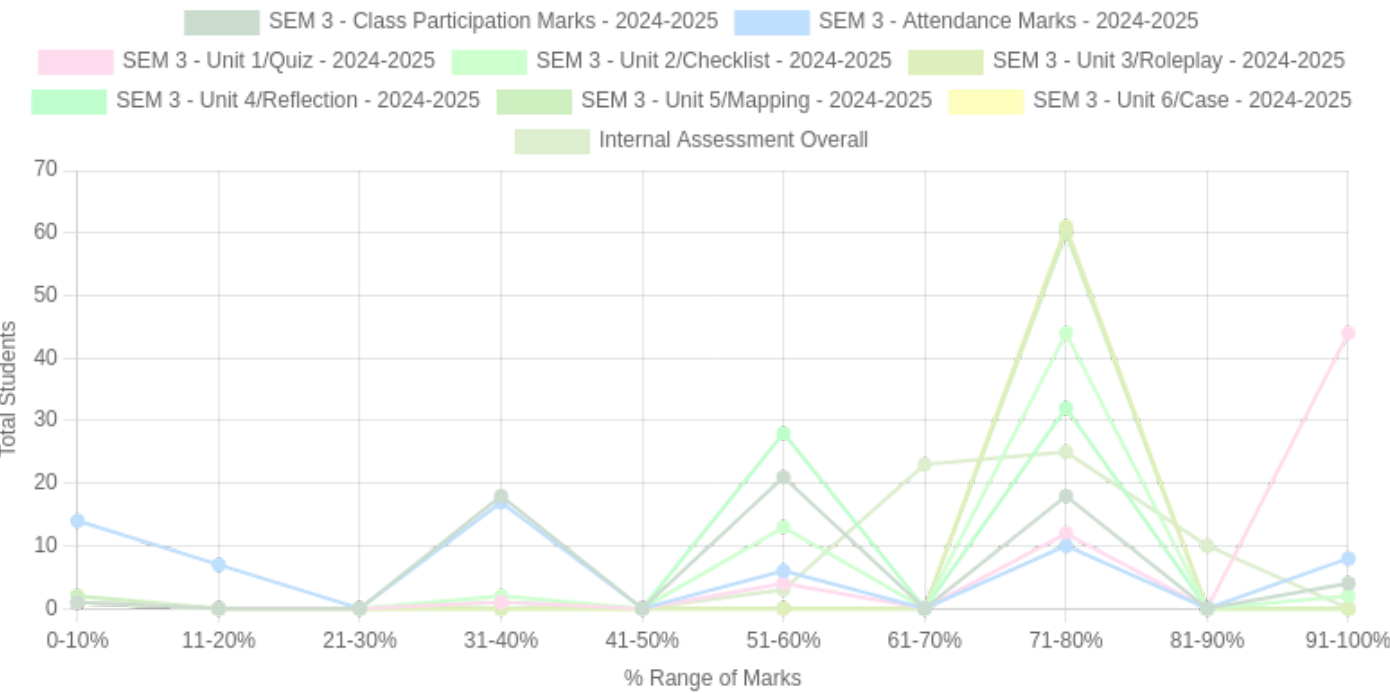

Sr No	Assessment Title	Type	Total Marks	Avg Marks	Threshold in %	No of Students Scoring										Total Students Above Threshold
						0-10%	11-20%	21-30%	31-40%	41-50%	51-60%	61-70%	71-80%	81-90%	91-100%	
1	SEM 3 - Class Participation Marks - 2024-2025	F	5	3.08	50	1	0	0	18	0	21	0	18	0	4	43
2	SEM 3 - Attendance Marks - 2024-2025	F	5	2.24	50	14	7	0	17	0	6	0	10	0	8	24
3	SEM 3 - Unit 1/Quiz - 2024-2025	F	5	4.54	50	1	0	0	1	0	4	0	12	0	44	60
4	SEM 3 - Unit 2/Checklist - 2024-2025	F	5	3.69	50	1	0	0	2	0	13	0	44	0	2	59
5	SEM 3 - Unit 3/Roleplay - 2024-2025	F	10	7.87	50	1	0	0	0	0	0	0	61	0	0	61
6	SEM 3 - Unit 4/Reflection - 2024-2025	F	5	3.45	50	1	0	0	1	0	28	0	32	0	0	60
7	SEM 3 - Unit 5/Mapping - 2024-2025	F	2.5	1.93	50	2	0	0	0	0	0	0	60	0	0	60
8	SEM 3 - Unit 6/Case - 2024-2025	F	2.5	1.96	50	1	0	0	0	0	0	0	61	0	0	61

Sr No	Assessment Title	Type	Total Marks	Avg Marks	Threshold in %	No of Students Scoring										Total Students Above Threshold
						0-10%	11-20%	21-30%	31-40%	41-50%	51-60%	61-70%	71-80%	81-90%	91-100%	
9	Internal Assessment Overall	F	40	28.79	50	1	0	0	0	0	3	23	25	10	0	61

CO Indirect Attainment

Course Exit Survey - MSW - SEM 3

Q1	1. Were you able to recall the ecological models, paradigms, and major frameworks such as strengths-based and rights-based approaches?
Scale	Strongly Agree <input type="radio"/> Agree <input type="radio"/> Disagree <input type="radio"/>
Q2	2. Did you understand the micro, meso, and macro levels of intervention within ecological and integrated social work practice?
Scale	Strongly Agree <input type="radio"/> Agree <input type="radio"/> Disagree <input type="radio"/>
Q3	3. Were you able to analyze structural inequalities and ethical dilemmas in social work, including casteism, sexism, and corporatization?
Scale	Strongly Agree <input type="radio"/> Agree <input type="radio"/> Disagree <input type="radio"/>
Q4	4. Did you evaluate the effectiveness of integrated and ecological approaches in addressing local and global social issues?
Scale	Strongly Agree <input type="radio"/> Agree <input type="radio"/> Disagree <input type="radio"/>
Q5	5. Were you able to apply systems theory and integrated models for problem-solving and community interventions?
Scale	Strongly Agree <input type="radio"/> Agree <input type="radio"/> Disagree <input type="radio"/>
Q6	6. Were you satisfied with the overall relevance and applicability of the course content to the stated learning outcomes?
Scale	Strongly Agree <input type="radio"/> Agree <input type="radio"/> Disagree <input type="radio"/>

CO Attainment

CO	Direct Attainment	Indirect Attainment	Final Attainment	Target	Gap	Justification
CO1	1.2	1	1.15	2.14	-0.99	-
CO2	1.2	1	1.15	2.42	-1.27	-
CO3	1.2	1	1.15	2.85	-1.7	-
CO4	1.1	1	1.08	3	-1.92	-
CO5	1.2	1	1.15	2.85	-1.7	-

Average CO Attainment : 1.13

PO Direct Attainment

Weighted Average Matrix

POs	PO1	PO2	PO3	PO4	PO5	PO6	PO7
Weighted Avg	2.6	2.6	3	2.2	2.6	2.8	2.8

Average CO Attainment : 1.13

POs	PO1	PO2	PO3	PO4	PO5	PO6	PO7
Calculation	2.6 (1.13)/ 3	2.6 (1.13)/ 3	3 (1.13)/ 3	2.2 (1.13)/ 3	2.6 (1.13)/ 3	2.8 (1.13)/ 3	2.8 (1.13)/ 3
Direct Attainment	0.98	0.98	1.13	0.83	0.98	1.05	1.05

COURSE OVERVIEW | MSW



Mental Health

Course Overview

Program Outcomes

PO1

Graduates will develop a critical and interdisciplinary understanding of social structures, inequalities, and systemic challenges, enabling them to design and implement effective social work interventions.

PO2

They will apply advanced social work theories, frameworks, and evidence-based practices to engage with individuals, families, groups, and communities at micro, meso, and macro levels.

PO3

Graduates will demonstrate professional competencies in clinical social work, community organization, policy advocacy, and participatory development, addressing diverse social issues.

PO4

They will uphold ethical principles, social justice, and human rights in their professional practice, ensuring dignity, inclusivity, and accountability in all interventions.

PO5

Graduates will integrate research methodologies, policy analysis, and program evaluation to enhance the effectiveness of social work interventions and contribute to knowledge production in the field.

PO6

They will critically assess and influence social policies, welfare programs, and governance structures to advocate for legislative reforms and rights-based approaches for marginalized communities.

PO7

Graduates will develop leadership, entrepreneurial, and management skills to design, implement, and sustain social initiatives, working collaboratively with multidisciplinary teams and stakeholders.

Course Outcomes

- | | |
|-----|---|
| CO1 | Recognize mental health disorders, their causes, and treatment approaches. |
| CO2 | Explain the role of social determinants in shaping mental health outcomes. |
| CO3 | Critically examine policies and laws for accessibility and availability of mental health services. |
| CO4 | Apply provisions of legal frameworks and intervention models with an emphasis on person-centered/strengths-based and recovery-oriented model in the promotion of mental health across various settings. |

CO-PO Mapping

courseOutcomes	PO1	PO2	PO3	PO4	PO5	PO6	PO7	Average
COMEHE 3.4.1	3	1	2	1	2	1	0	1.42
COMEHE 3.4.2	3	2	3	2	3	2	2	2.42
COMEHE 3.4.3	3	2	3	3	3	3	3	2.85
COMEHE 3.4.4	3	3	3	3	3	3	3	3
Average	3	2	2.75	2.25	2.75	2.25	2	-

CO Attainment Weightages

Direct Attainment	Indirect Attainment
80 %	20 %

CO Assessment Weightages

Formative (CIE)	Summative (SEE)
40 %	60 %

CO targets & Attainment Levels

CO	Target	Direct Attainment levels			Indirect Attainment levels		
		Level 1	Level 2	Level 3	Level 1	Level 2	Level 3
CO1	1.42	0 - 40	41 - 50	51 - 100	0 - 40	41 - 50	51 - 100
CO2	2.42	0 - 40	41 - 50	51 - 100	0 - 40	41 - 50	51 - 100
CO3	2.85	0 - 40	41 - 50	51 - 100	0 - 40	41 - 50	51 - 100
CO4	3	0 - 40	41 - 50	51 - 100	0 - 40	41 - 50	51 - 100

Exam Results

Exam Name	Threshold
SEM 3 - UNIT 1/Article Review and Viva Voce - 2024-2025	50%
SEM 3 - Unit 2/Case/NGO Study/Creative Art Expression on Issues concerning mental illness	50%
SEM 3 - UNIT 3/Campaign on Suicide Prevention - 2024-2025	50%
SEM 3 - Unit 4/Field Visit and Group Presentation - 2024-2025	50%
SEM 3 - Class Participation Marks - 2024-2025	50%
SEM 3 - Attendance Marks - 2024-2025	50%
EXTERNAL EXAM	50%
Internal Assessment Overall	50%

CO Coverage

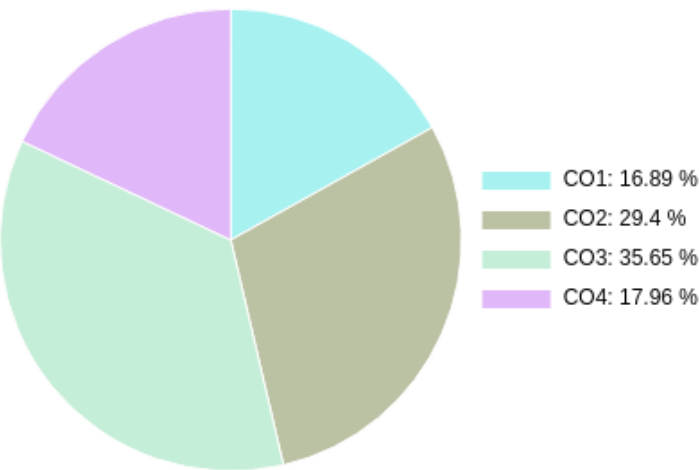

COs	CO1	CO2	CO3	CO4
80	13.5	23.5	28.5	14.4
%	16.9	29.4	35.6	18.0

Formative (CIE) Assessments

Sr No	Exam Name	Date	Total Marks	Threshold in %	CO1	CO2	CO3	CO4	CO5	CO6	Avg Attainment
1	SEM 3 - UNIT 1/Article Review and Viva Voce - 2024-2025	13/11/2024	5	50	3	3	3	-	-	-	3
2	SEM 3 - Unit 2/Case/NGO Study/Creative Art Expression on Issues concerning mental illness	13/11/2024	10	50	-	-	3	-	-	-	3
3	SEM 3 - UNIT 3/Campaign on Suicide Prevention - 2024-2025	13/11/2024	5	50	3	3	3	-	-	-	3
4	SEM 3 - Unit 4/Field Visit and Group Presentation - 2024-2025	13/11/2024	10	50	3	3	3	-	-	-	3
5	SEM 3 - Class Participation Marks - 2024-2025	13/11/2024	2.5	50	3	3	3	3	-	-	3
6	SEM 3 - Attendance Marks - 2024-2025	13/11/2024	2.5	50	-	-	-	1	-	-	1
8	Internal Assessment Overall	15/02/2025	20	50	3	3	3	3	-	-	3

Summative (SEE) Assessments

Sr No	Exam Name	Date	Total Marks	Threshold in %	CO1	CO2	CO3	CO4	CO5	CO6	Avg Attainment
7	EXTERNAL EXAM	18/12/2024	25	50	3	3	3	3	-	-	3

Student % wise Distribution

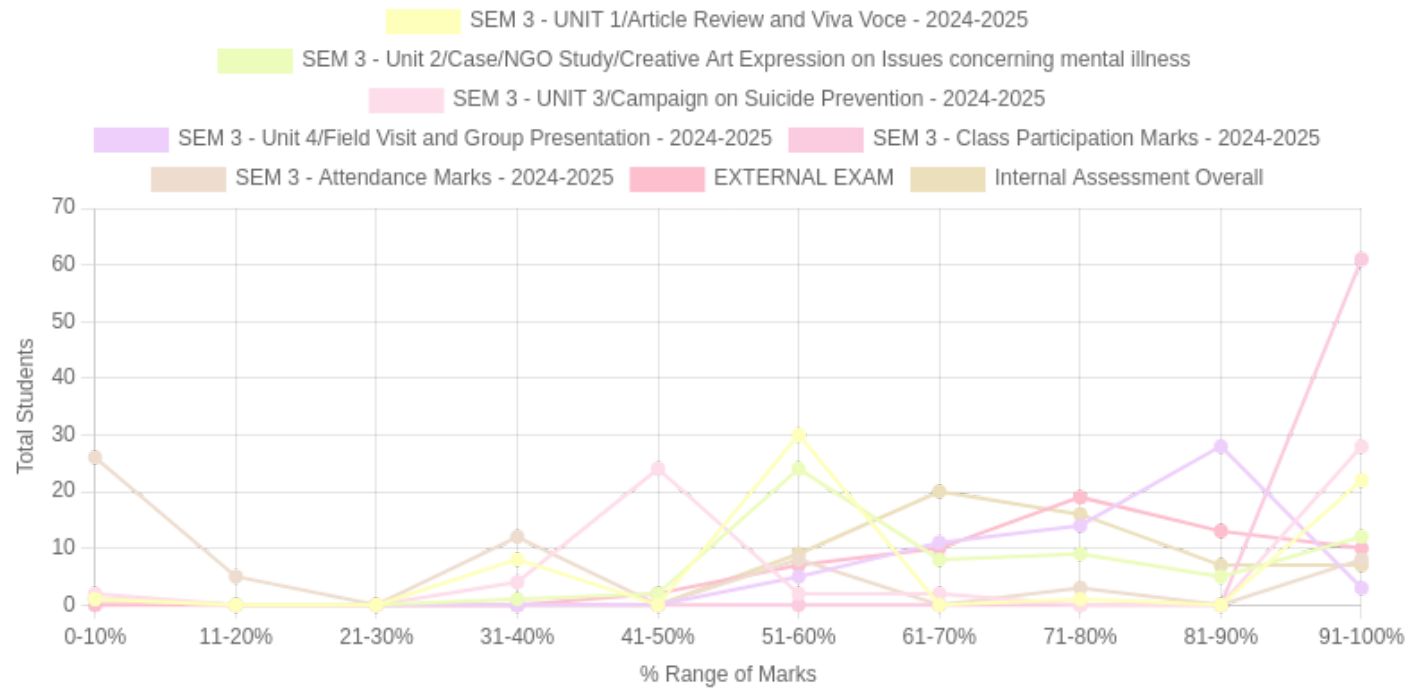

Sr No	Assessment Title	Type	Total Marks	Avg Marks	Threshold in %	No of Students Scoring										Total Students Above Threshold
						0-10%	11-20%	21-30%	31-40%	41-50%	51-60%	61-70%	71-80%	81-90%	91-100%	
1	SEM 3 - UNIT 1/Article Review and Viva Voce - 2024-2025	F	5	3.54	50	1	0	0	8	0	30	0	1	0	22	53
2	SEM 3 - Unit 2/Case/NGO Study/Creative Art Expression on Issues concerning mental illness	F	10	7.26	50	1	0	0	1	2	24	8	9	5	12	60
3	SEM 3 - UNIT 3/Campaign on Suicide Prevention - 2024-2025	F	5	3.56	50	2	0	0	4	24	2	2	0	0	28	56
4	SEM 3 - Unit 4/Field Visit and Group Presentation - 2024-2025	F	10	7.84	50	1	0	0	0	0	5	11	14	28	3	61
5	SEM 3 - Class Participation Marks - 2024-2025	F	2.5	2.45	50	1	0	0	0	0	0	0	0	0	61	61

Sr No	Assessment Title	Type	Total Marks	Avg Marks	Threshold in %	No of Students Scoring										Total Students Above Threshold
						0-10%	11-20%	21-30%	31-40%	41-50%	51-60%	61-70%	71-80%	81-90%	91-100%	
6	SEM 3 - Attendance Marks - 2024-2025	F	2.5	0.84	50	26	5	0	12	0	8	0	3	0	8	19
7	EXTERNAL EXAM	S	25	19.09	50	0	0	0	0	2	7	10	19	13	10	59
8	Internal Assessment Overall	F	20	14.56	50	1	0	0	0	0	9	20	16	7	7	59

CO Indirect Attainment

Course Exit Survey - MSW - SEM 3

Q1	1. Were you able to recognize mental health disorders, their causes, and treatment approaches?
Scale	Strongly Agree <input type="radio"/> Agree <input type="radio"/> Disagree <input type="radio"/>
Q2	2. Did you understand the role of social determinants in shaping mental health outcomes?
Scale	Strongly Agree <input type="radio"/> Agree <input type="radio"/> Disagree <input type="radio"/>
Q3	3. Were you able to critically examine policies and laws for accessibility and availability of mental health services?
Scale	Strongly Agree <input type="radio"/> Agree <input type="radio"/> Disagree <input type="radio"/>
Q4	4. Were you able to apply the provisions of legal frameworks and intervention models, with an emphasis on person-centered/strengths-based and recovery-oriented models in promoting mental health across various settings?
Scale	Strongly Agree <input type="radio"/> Agree <input type="radio"/> Disagree <input type="radio"/>
Q5	5. Were you satisfied with the overall relevance and applicability of the course content to the stated learning outcomes?
Scale	Strongly Agree <input type="radio"/> Agree <input type="radio"/> Disagree <input type="radio"/>

CO Attainment

CO	Direct Attainment	Indirect Attainment	Final Attainment	Target	Gap	Justification
CO1	3	1	2.6	1.42	1.18	-
CO2	3	1	2.6	2.42	0.18	-
CO3	2.99	1	2.59	2.85	-0.26	-
CO4	2.73	1	2.38	3	-0.62	-

Average CO Attainment : 2.54

PO Direct Attainment

Weighted Average Matrix

POs	PO1	PO2	PO3	PO4	PO5	PO6	PO7
Weighted Avg	3	2	2.75	2.25	2.75	2.25	2

Average CO Attainment : 2.54

POs	PO1	PO2	PO3	PO4	PO5	PO6	PO7
Calculation	$3 (2.54) / 3$	$2 (2.54) / 3$	$2.75 (2.54) / 3$	$2.25 (2.54) / 3$	$2.75 (2.54) / 3$	$2.25 (2.54) / 3$	$2 (2.54) / 3$
Direct Attainment	2.54	1.69	2.33	1.91	2.33	1.91	1.69

COURSE OVERVIEW | MSW



Rural and Urban Studies

Course Overview

Program Outcomes

PO1

Graduates will develop a critical and interdisciplinary understanding of social structures, inequalities, and systemic challenges, enabling them to design and implement effective social work interventions.

PO2

They will apply advanced social work theories, frameworks, and evidence-based practices to engage with individuals, families, groups, and communities at micro, meso, and macro levels.

PO3

Graduates will demonstrate professional competencies in clinical social work, community organization, policy advocacy, and participatory development, addressing diverse social issues.

PO4

They will uphold ethical principles, social justice, and human rights in their professional practice, ensuring dignity, inclusivity, and accountability in all interventions.

PO5

Graduates will integrate research methodologies, policy analysis, and program evaluation to enhance the effectiveness of social work interventions and contribute to knowledge production in the field.

PO6

They will critically assess and influence social policies, welfare programs, and governance structures to advocate for legislative reforms and rights-based approaches for marginalized communities.

PO7

Graduates will develop leadership, entrepreneurial, and management skills to design, implement, and sustain social initiatives, working collaboratively with multidisciplinary teams and stakeholders.

Course Outcomes

- | | |
|------------|--|
| CO1 | Remember the historical contexts of rural and urban development, such as the industrial revolution and agrarian crises. |
| CO2 | Understand the rural, urban, and tribal structures, systems, and issues such as migration, slums, and land displacement. |
| CO3 | Critically understand the knowledge of development programs like MGNREGA, NRLM, and JNNURM to address community-specific challenges. |
| CO4 | Evaluating the effectiveness of governance policies, tribal acts (PESA 1996, Forest Dwellers Act), and redevelopment schemes. |
| CO5 | Analyze the class disparities, caste dynamics, gender discrimination, and livelihood issues in rural, urban, and tribal communities. |

CO-PO Mapping

courseOutcomes	PO1	PO2	PO3	PO4	PO5	PO6	PO7	Average
CORUST 3.3.1	3	1	2	1	2	1	2	1.71
CORUST 3.3.2	3	2	3	2	3	2	3	2.57
CORUST 3.3.3	3	3	3	2	3	3	3	2.85
CORUST 3.3.4	3	3	3	3	3	3	3	3
CORUST 3.3.5	3	3	3	3	3	3	3	3
Average	3	2.4	2.8	2.2	2.8	2.4	2.8	-

CO Attainment Weightages

Direct Attainment	Indirect Attainment
80 %	20 %

CO Assessment Weightages

Formative (CIE)	Summative (SEE)
40 %	60 %

CO targets & Attainment Levels

CO	Target	Direct Attainment levels			Indirect Attainment levels		
		Level 1	Level 2	Level 3	Level 1	Level 2	Level 3
CO1	1.71	0 - 40	41 - 50	51 - 100	0 - 40	41 - 50	51 - 100
CO2	2.57	0 - 40	41 - 50	51 - 100	0 - 40	41 - 50	51 - 100
CO3	2.85	0 - 40	41 - 50	51 - 100	0 - 40	41 - 50	51 - 100
CO4	3	0 - 40	41 - 50	51 - 100	0 - 40	41 - 50	51 - 100
CO5	3	0 - 40	41 - 50	51 - 100	0 - 40	41 - 50	51 - 100

Exam Results

Exam Name	Threshold
SEM 3 - Class Participation Marks - 2024-2025	50%
SEM 3 - Attendance Marks - 2024-2025	50%
SEM 3 - UNIT 1/Rural & Urban Studies - 2024-2025	50%
SEM 3 - UNIT 2/Rural & Urban Studies - 2024-2025	50%
SEM 3 - UNIT 3/Rural & Urban Studies - 2024-2025	50%
SEM 3 - UNIT 4/Rural & Urban Studies - 2024-2025	50%
SEM 3 - UNIT 5/Rural & Urban Studies - 2024-2025	50%
SEM 3 - UNIT 6/Rural & Urban Studies - 2024-2025	50%
EXTERNAL EXAM	50%

CO Coverage

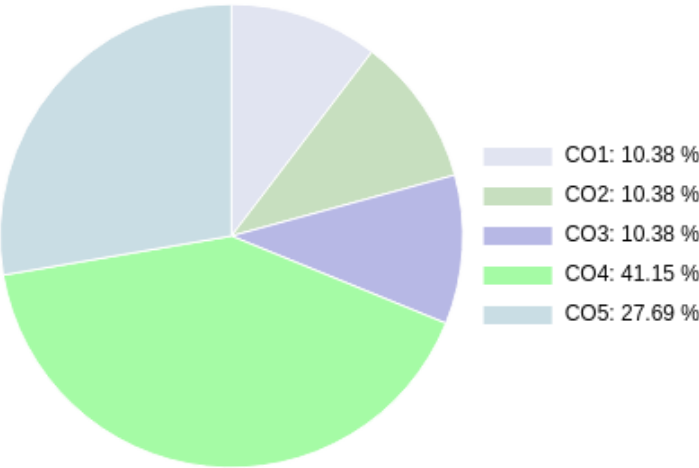

COs	CO1	CO2	CO3	CO4	CO5
130	13.5	13.5	13.5	53.5	36.0
%	10.4	10.4	10.4	41.1	27.7

Formative (CIE) Assessments

Sr No	Exam Name	Date	Total Marks	Threshold in %	CO1	CO2	CO3	CO4	CO5	CO6	Avg Attainment
1	SEM 3 - Class Participation Marks - 2024-2025	13/11/2024	5	50	3	3	3	3	3	-	3
2	SEM 3 - Attendance Marks - 2024-2025	13/11/2024	5	50	-	-	-	-	1	-	1
3	SEM 3 - UNIT 1/Rural & Urban Studies - 2024-2025	15/11/2024	10	50	-	-	-	3	3	-	3
4	SEM 3 - UNIT 2/Rural & Urban Studies - 2024-2025	15/11/2024	10	50	-	-	-	3	3	-	3
5	SEM 3 - UNIT 3/Rural & Urban Studies - 2024-2025	15/11/2024	10	50	-	-	-	3	-	-	3
6	SEM 3 - UNIT 4/Rural & Urban Studies - 2024-2025	15/11/2024	10	50	-	-	-	3	3	-	3
7	SEM 3 - UNIT 5/Rural & Urban Studies - 2024-2025	15/11/2024	10	50	-	-	-	3	3	-	3
8	SEM 3 - UNIT 6/Rural & Urban Studies - 2024-2025	15/11/2024	20	50	-	-	-	3	3	-	3

Summative (SEE) Assessments

Sr No	Exam Name	Date	Total Marks	Threshold in %	CO1	CO2	CO3	CO4	CO5	CO6	Avg Attainment
9	EXTERNAL EXAM	18/12/2024	50	50	3	3	3	3	-	-	3

Student % wise Distribution

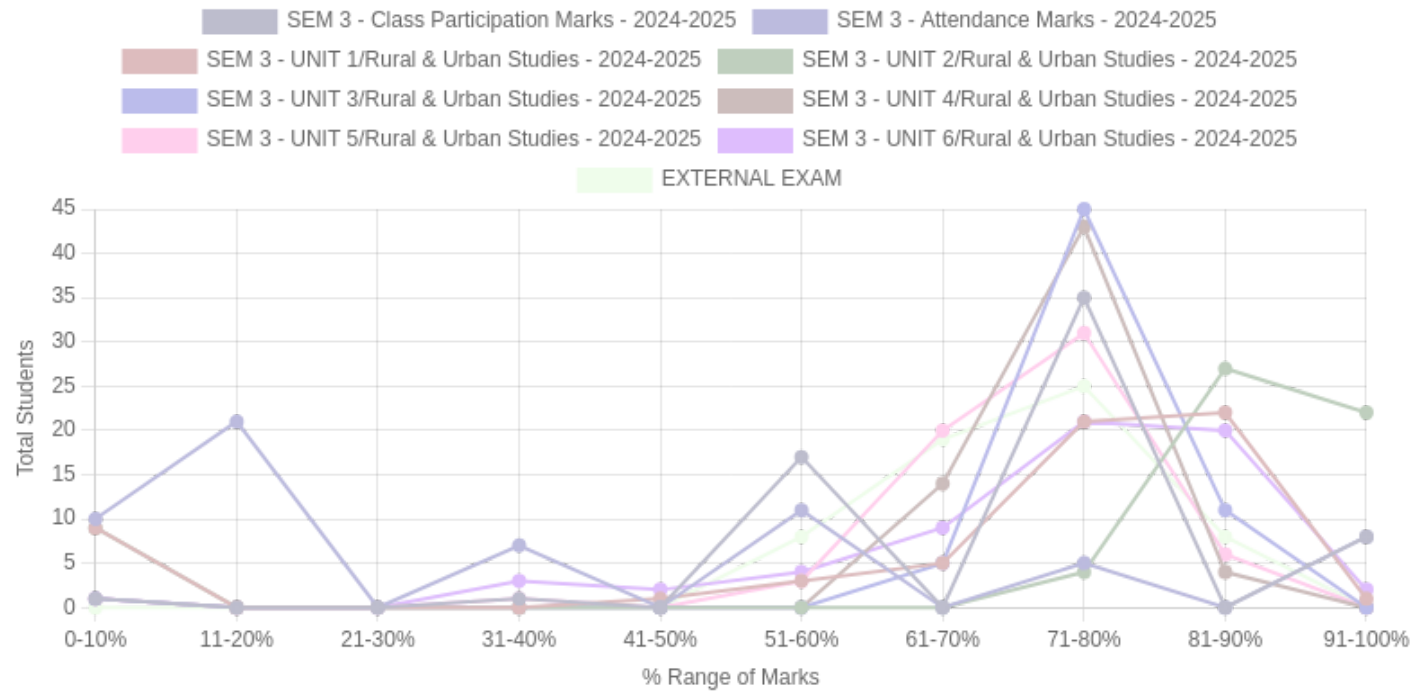

Sr No	Assessment Title	Type	Total Marks	Avg Marks	Threshold in %	No of Students Scoring										Total Students Above Threshold
						0-10%	11-20%	21-30%	31-40%	41-50%	51-60%	61-70%	71-80%	81-90%	91-100%	
1	SEM 3 - Class Participation Marks - 2024-2025	F	5	3.75	50	1	0	0	1	0	17	0	35	0	8	60
2	SEM 3 - Attendance Marks - 2024-2025	F	5	2.06	50	10	21	0	7	0	11	0	5	0	8	24
3	SEM 3 - UNIT 1/Rural & Urban Studies - 2024-2025	F	10	7	50	9	0	0	0	1	3	5	21	22	1	53
4	SEM 3 - UNIT 2/Rural & Urban Studies - 2024-2025	F	10	7.98	50	9	0	0	0	0	0	0	4	27	22	53
5	SEM 3 - UNIT 3/Rural & Urban Studies - 2024-2025	F	10	7.96	50	1	0	0	0	0	0	5	45	11	0	61
6	SEM 3 - UNIT 4/Rural & Urban Studies - 2024-2025	F	10	7.7	50	1	0	0	0	0	0	14	43	4	0	61

Sr No	Assessment Title	Type	Total Marks	Avg Marks	Threshold in %	No of Students Scoring										Total Students Above Threshold
						0-10%	11-20%	21-30%	31-40%	41-50%	51-60%	61-70%	71-80%	81-90%	91-100%	
7	SEM 3 - UNIT 5/Rural & Urban Studies - 2024-2025	F	10	7.48	50	1	0	0	1	0	3	20	31	6	0	60
8	SEM 3 - UNIT 6/Rural & Urban Studies - 2024-2025	F	20	15.33	50	1	0	0	3	2	4	9	21	20	2	58
9	EXTERNAL EXAM	S	50	35.81	50	0	0	0	0	0	8	19	25	8	0	60

CO Indirect Attainment

Course Exit Survey - MSW - SEM 3

Q1	1. Were you able to recall the historical contexts of rural and urban development, such as the industrial revolution and agrarian crises?
Scale	Strongly Agree <input type="radio"/> Agree <input type="radio"/> Disagree <input type="radio"/>
Q2	2. Did you understand the rural, urban, and tribal structures, systems, and issues such as migration, slums, and land displacement?
Scale	Strongly Agree <input type="radio"/> Agree <input type="radio"/> Disagree <input type="radio"/>
Q3	3. Were you able to critically understand the knowledge of development programs like MGNREGA, NRLM, and JNNURM to address community-specific challenges?
Scale	Strongly Agree <input type="radio"/> Agree <input type="radio"/> Disagree <input type="radio"/>
Q4	4. Did you evaluate the effectiveness of governance policies, tribal acts (PESA 1996, Forest Dwellers Act), and redevelopment schemes?
Scale	Strongly Agree <input type="radio"/> Agree <input type="radio"/> Disagree <input type="radio"/>
Q5	5. Were you able to analyze class disparities, caste dynamics, gender discrimination, and livelihood issues in rural, urban, and tribal communities?
Scale	Strongly Agree <input type="radio"/> Agree <input type="radio"/> Disagree <input type="radio"/>
Q6	6. Were you satisfied with the overall relevance and applicability of the course content to the stated learning outcomes?
Scale	Strongly Agree <input type="radio"/> Agree <input type="radio"/> Disagree <input type="radio"/>

CO Attainment

CO	Direct Attainment	Indirect Attainment	Final Attainment	Target	Gap	Justification
CO1	3	1	2.6	1.71	0.89	-
CO2	3	1	2.6	2.57	0.03	-
CO3	3	1	2.6	2.85	-0.25	-

CO	Direct Attainment	Indirect Attainment	Final Attainment	Target	Gap	Justification
CO4	2.99	1	2.59	3	-0.41	-
CO5	1.08	1	1.06	3	-1.94	-

Average CO Attainment : 2.29

PO Direct Attainment

Weighted Average Matrix

POs	PO1	PO2	PO3	PO4	PO5	PO6	PO7
Weighted Avg	3	2.4	2.8	2.2	2.8	2.4	2.8

Average CO Attainment : 2.29

POs	PO1	PO2	PO3	PO4	PO5	PO6	PO7
Calculation	3 (2.29)/ 3	2.4 (2.29)/ 3	2.8 (2.29)/ 3	2.2 (2.29)/ 3	2.8 (2.29)/ 3	2.4 (2.29)/ 3	2.8 (2.29)/ 3
Direct Attainment	2.29	1.83	2.14	1.68	2.14	1.83	2.14

COURSE OVERVIEW | MSW



Social Inclusion and Exclusion

Course Overview

Program Outcomes

PO1

Graduates will develop a critical and interdisciplinary understanding of social structures, inequalities, and systemic challenges, enabling them to design and implement effective social work interventions.

PO2

They will apply advanced social work theories, frameworks, and evidence-based practices to engage with individuals, families, groups, and communities at micro, meso, and macro levels.

PO3

Graduates will demonstrate professional competencies in clinical social work, community organization, policy advocacy, and participatory development, addressing diverse social issues.

PO4

They will uphold ethical principles, social justice, and human rights in their professional practice, ensuring dignity, inclusivity, and accountability in all interventions.

PO5

Graduates will integrate research methodologies, policy analysis, and program evaluation to enhance the effectiveness of social work interventions and contribute to knowledge production in the field.

PO6

They will critically assess and influence social policies, welfare programs, and governance structures to advocate for legislative reforms and rights-based approaches for marginalized communities.

PO7

Graduates will develop leadership, entrepreneurial, and management skills to design, implement, and sustain social initiatives, working collaboratively with multidisciplinary teams and stakeholders.

Course Outcomes

- | | |
|-----|--|
| CO1 | To understand the concepts of social exclusion, inclusion, types and factors responsible for social exclusion. |
| CO2 | To remember constitutional provisions, policies, and commissions for inclusion in India to strengthen knowledge of legal frameworks supporting marginalized communities. |
| CO3 | To analyze the impact of exclusion on marginalized groups and the effectiveness of policies to develop critical thinking about social inequalities. |
| CO4 | To apply frameworks like SDGs, human development indicators, and advocacy strategies for inclusion to promote effective intervention practices. |
| CO5 | To evaluate the role of social movements, legal reforms, and international frameworks in promoting social inclusion to foster comprehensive understanding of advocacy. |

CO-PO Mapping

courseOutcomes	PO1	PO2	PO3	PO4	PO5	PO6	PO7	Average
COSIEX 3.7.1	3	0	2	1	2	1	0	1.28
COSIEX 3.7.2	3	1	2	2	2	2	0	1.71
COSIEX 3.7.3	3	1	3	3	3	3	2	2.57
COSIEX 3.7.4	3	2	3	3	3	3	3	2.85
COSIEX 3.7.5	3	2	3	3	3	3	3	2.85
Average	3	1.2	2.6	2.4	2.6	2.4	1.6	-

CO Attainment Weightages

Direct Attainment	Indirect Attainment
80 %	20 %

CO Assessment Weightages

Formative (CIE)	Summative (SEE)
40 %	60 %

CO targets & Attainment Levels

CO	Target	Direct Attainment levels			Indirect Attainment levels		
		Level 1	Level 2	Level 3	Level 1	Level 2	Level 3
CO1	1.28	0 - 40	41 - 50	51 - 100	0 - 40	41 - 50	51 - 100
CO2	1.71	0 - 40	41 - 50	51 - 100	0 - 40	41 - 50	51 - 100
CO3	2.57	0 - 40	41 - 50	51 - 100	0 - 40	41 - 50	51 - 100
CO4	2.85	0 - 40	41 - 50	51 - 100	0 - 40	41 - 50	51 - 100
CO5	2.85	0 - 40	41 - 50	51 - 100	0 - 40	41 - 50	51 - 100

Exam Results

Exam Name	Threshold
SEM 3 - Class Participation Marks - 2024-2025	50%
SEM 3 - Attendance Marks - 2024-2025	50%
SEM 3 - UNIT 1/Social Inclusion and Exclusion - 2024-2025	50%
SEM 3 - Unit 2/Social Inclusion and Exclusion - 2024-2025	50%
SEM 3 - UNIT 3/Social Inclusion and Exclusion - 2024-2025	50%
SEM 4 - UNIT 4/Social Inclusion and Exclusion - 2024-2025	50%
SEM 3 - Assignment/Social Inclusion and Exclusion - 2024-2025	50%
EXTERNAL EXAM	50%
Internal Assessment Overall	50%

CO Coverage

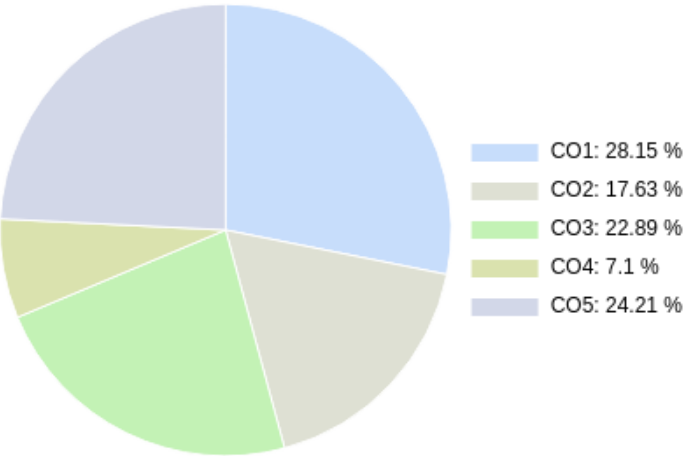

COs	CO1	CO2	CO3	CO4	CO5
95	26.8	16.8	21.8	6.8	23.0
%	28.1	17.6	22.9	7.1	24.2

Formative (CIE) Assessments

Sr No	Exam Name	Date	Total Marks	Threshold in %	CO1	CO2	CO3	CO4	CO5	CO6	Avg Attainment
1	SEM 3 - Class Participation Marks - 2024-2025	13/11/2024	2.5	50	3	3	3	3	3	-	3
2	SEM 3 - Attendance Marks - 2024-2025	13/11/2024	2.5	50	-	-	-	-	2	-	2
3	SEM 3 - UNIT 1/Social Inclusion and Exclusion - 2024-2025	15/11/2024	10	50	-	-	-	-	3	-	3
4	SEM 3 - Unit 2/Social Inclusion and Exclusion - 2024-2025	15/11/2024	10	50	3	-	-	-	-	-	3
5	SEM 3 - UNIT 3/Social Inclusion and Exclusion - 2024-2025	15/11/2024	10	50	-	-	-	-	3	-	3
6	SEM 4 - UNIT 4/Social Inclusion and Exclusion - 2024-2025	15/11/2024	10	50	-	-	3	-	-	-	3
7	SEM 3 - Assignment/Social Inclusion and Exclusion - 2024-2025	15/11/2024	5	50	-	-	3	-	-	-	3
9	Internal Assessment Overall	15/02/2025	20	50	3	3	3	3	-	-	3

Summative (SEE) Assessments

Sr No	Exam Name	Date	Total Marks	Threshold in %	CO1	CO2	CO3	CO4	CO5	CO6	Avg Attainment
8	EXTERNAL EXAM	18/12/2024	25	50	3	3	3	3	-	-	3

Student % wise Distribution

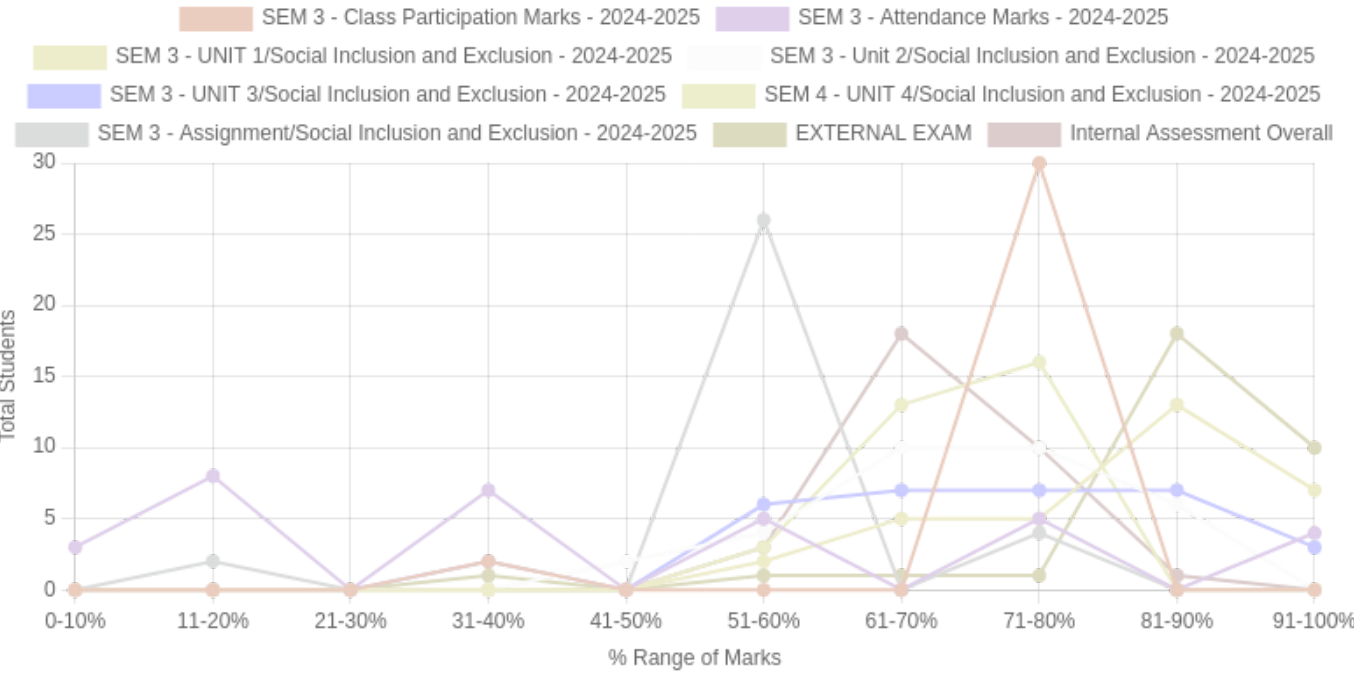

Sr No	Assessment Title	Type	Total Marks	Avg Marks	Threshold in %	No of Students Scoring										Total Students Above Threshold
						0-10%	11-20%	21-30%	31-40%	41-50%	51-60%	61-70%	71-80%	81-90%	91-100%	
1	SEM 3 - Class Participation Marks - 2024-2025	F	2.5	1.93	50	0	0	0	2	0	0	0	30	0	0	30
2	SEM 3 - Attendance Marks - 2024-2025	F	2.5	1.2	50	3	8	0	7	0	5	0	5	0	4	14
3	SEM 3 - UNIT 1/Social Inclusion and Exclusion - 2024-2025	F	10	8.56	50	0	0	0	0	0	2	5	5	13	7	32
4	SEM 3 - Unit 2/Social Inclusion and Exclusion - 2024-2025	F	10	7.43	50	0	0	0	0	2	4	10	10	6	0	32
5	SEM 3 - UNIT 3/Social Inclusion and Exclusion - 2024-2025	F	10	7.56	50	0	0	0	2	0	6	7	7	7	3	30
6	SEM 4 - UNIT 4/Social Inclusion and Exclusion - 2024-2025	F	10	7.4	50	0	0	0	0	0	3	13	16	0	0	32
7	SEM 3 - Assignment/Social Inclusion and Exclusion - 2024-2025	F	5	3	50	0	2	0	0	0	26	0	4	0	0	30

Sr No	Assessment Title	Type	Total Marks	Avg Marks	Threshold in %	No of Students Scoring										Total Students Above Threshold
						0-10%	11-20%	21-30%	31-40%	41-50%	51-60%	61-70%	71-80%	81-90%	91-100%	
8	EXTERNAL EXAM	S	25	21.28	50	0	0	0	1	0	1	1	1	18	10	31
9	Internal Assessment Overall	F	20	14.03	50	0	0	0	0	0	3	18	10	1	0	32

CO Indirect Attainment

Course Exit Survey - MSW - SEM 3

Q1	1. Did you understand the concepts of social exclusion, inclusion, types, and factors responsible for social exclusion?
Scale	Strongly Agree <input type="radio"/> Agree <input type="radio"/> Disagree <input type="radio"/>
Q2	2. Were you able to remember the constitutional provisions, policies, and commissions for inclusion in India to strengthen your knowledge of legal frameworks supporting marginalized communities?
Scale	Strongly Agree <input type="radio"/> Agree <input type="radio"/> Disagree <input type="radio"/>
Q3	3. Were you able to analyze the impact of exclusion on marginalized groups and assess the effectiveness of policies to develop critical thinking about social inequalities?
Scale	Strongly Agree <input type="radio"/> Agree <input type="radio"/> Disagree <input type="radio"/>
Q4	4. Were you able to apply frameworks like SDGs, human development indicators, and advocacy strategies for inclusion to promote effective intervention practices?
Scale	Strongly Agree <input type="radio"/> Agree <input type="radio"/> Disagree <input type="radio"/>
Q5	5. Were you able to evaluate the role of social movements, legal reforms, and international frameworks in promoting social inclusion to foster a comprehensive understanding of advocacy?
Scale	Strongly Agree <input type="radio"/> Agree <input type="radio"/> Disagree <input type="radio"/>
Q6	6. Were you satisfied with the overall relevance and applicability of the course content to the stated learning outcomes?
Scale	Strongly Agree <input type="radio"/> Agree <input type="radio"/> Disagree <input type="radio"/>

CO Attainment

CO	Direct Attainment	Indirect Attainment	Final Attainment	Target	Gap	Justification
CO1	3	1	2.6	1.28	1.32	-
CO2	3	0	2.4	1.71	0.69	-

CO	Direct Attainment	Indirect Attainment	Final Attainment	Target	Gap	Justification
CO3	3	2	2.8	2.57	0.23	-
CO4	3	3	3	2.85	0.14	-
CO5	1.1	3	1.48	2.85	-1.37	-

Average CO Attainment : 2.45

PO Direct Attainment

Weighted Average Matrix

POs	PO1	PO2	PO3	PO4	PO5	PO6	PO7
Weighted Avg	3	1.2	2.6	2.4	2.6	2.4	1.6

Average CO Attainment : 2.45

POs	PO1	PO2	PO3	PO4	PO5	PO6	PO7
Calculation	3 (2.45)/ 3	1.2 (2.45)/ 3	2.6 (2.45)/ 3	2.4 (2.45)/ 3	2.6 (2.45)/ 3	2.4 (2.45)/ 3	1.6 (2.45)/ 3
Direct Attainment	2.45	0.98	2.12	1.96	2.12	1.96	1.31

COURSE OVERVIEW | MSW



Sustainable Development and Environment

Course Overview

Program Outcomes

PO1

Graduates will develop a critical and interdisciplinary understanding of social structures, inequalities, and systemic challenges, enabling them to design and implement effective social work interventions.

PO2

They will apply advanced social work theories, frameworks, and evidence-based practices to engage with individuals, families, groups, and communities at micro, meso, and macro levels.

PO3

Graduates will demonstrate professional competencies in clinical social work, community organization, policy advocacy, and participatory development, addressing diverse social issues.

PO4

They will uphold ethical principles, social justice, and human rights in their professional practice, ensuring dignity, inclusivity, and accountability in all interventions.

PO5

Graduates will integrate research methodologies, policy analysis, and program evaluation to enhance the effectiveness of social work interventions and contribute to knowledge production in the field.

PO6

They will critically assess and influence social policies, welfare programs, and governance structures to advocate for legislative reforms and rights-based approaches for marginalized communities.

PO7

Graduates will develop leadership, entrepreneurial, and management skills to design, implement, and sustain social initiatives, working collaboratively with multidisciplinary teams and stakeholders.

Course Outcomes

- | | |
|------------|---|
| CO1 | Remember the key protocols, laws, and frameworks like UNFCCC, Indian Forests Act 2019, and PESA. |
| CO2 | Understanding the socio-environmental challenges in rural (land, water, forest) and urban (housing, waste management) contexts. |
| CO3 | Evaluating the effectiveness of environmental laws, regulatory bodies, and NGO interventions in fostering sustainability. |
| CO4 | Applying sustainable development frameworks, protocols, and government action plans to real-world scenarios. |
| CO5 | Analyzing the impact of climate change, deforestation, and development-induced displacement. |

CO-PO Mapping

courseOutcomes	PO1	PO2	PO3	PO4	PO5	PO6	PO7	Average
COSDEN 3.9.1	3	1	2	1	2	1	0	1.42
COSDEN 3.9.2	3	2	3	2	3	2	2	2.42
COSDEN 3.9.3	3	2	3	3	3	3	3	2.85
COSDEN 3.9.4	3	3	3	3	3	3	3	3
COSDEN 3.9.5	3	3	3	2	3	3	3	2.85
Average	3	2.2	2.8	2.2	2.8	2.4	2.2	-

CO Attainment Weightages

Direct Attainment	Indirect Attainment
80 %	20 %

CO Assessment Weightages

Formative (CIE)	Summative (SEE)
40 %	60 %

CO targets & Attainment Levels

CO	Target	Direct Attainment levels			Indirect Attainment levels		
		Level 1	Level 2	Level 3	Level 1	Level 2	Level 3
CO1	1.42	0 - 40	41 - 50	51 - 100	0 - 40	41 - 50	51 - 100
CO2	2.42	0 - 40	41 - 50	51 - 100	0 - 40	41 - 50	51 - 100
CO3	2.85	0 - 40	41 - 50	51 - 100	0 - 40	41 - 50	51 - 100
CO4	3	0 - 40	41 - 50	51 - 100	0 - 40	41 - 50	51 - 100
CO5	2.85	0 - 40	41 - 50	51 - 100	0 - 40	41 - 50	51 - 100

Exam Results

Exam Name	Threshold
SEM 3 - Class Participation Marks - 2024-2025	50%
SEM 3 - Attendance Marks - 2024-2025	50%
SEM 3 - UNIT 1/Sustainable Development and Environment - 2024-2025	50%
SEM 3 - UNIT 2/Rural Sustainability - 2024-2025	50%
SEM 3 - UNIT 3/Urban Sustainability - 2024-2025	50%
SEM 3 - UNIT 4/Acts and Laws - 2024-2025	50%
EXTERNAL EXAM	50%
Internal Assessment Overall	50%

CO Coverage

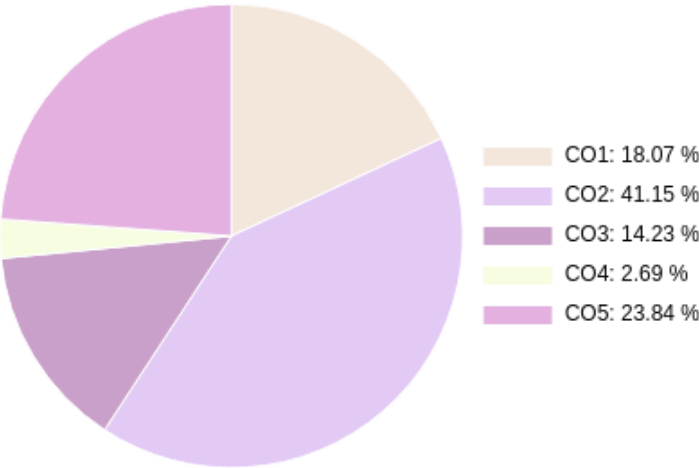

COs	CO1	CO2	CO3	CO4	CO5
65	11.8	26.8	9.3	1.8	15.5
%	18.1	41.1	14.2	2.7	23.8

Formative (CIE) Assessments

Sr No	Exam Name	Date	Total Marks	Threshold in %	CO1	CO2	CO3	CO4	CO5	CO6	Avg Attainment
1	SEM 3 - Class Participation Marks - 2024-2025	13/11/2024	2.5	50	2	2	2	2	2	-	2
2	SEM 3 - Attendance Marks - 2024-2025	13/11/2024	2.5	50	-	-	1	-	-	-	1
3	SEM 3 - UNIT 1/Sustainable Development and Environment - 2024-2025	15/11/2024	5	50	-	3	-	-	-	-	3
4	SEM 3 - UNIT 2/Rural Sustainability - 2024-2025	15/11/2024	2.5	50	-	-	-	-	3	-	3
5	SEM 3 - UNIT 3/Urban Sustainability - 2024-2025	15/11/2024	2.5	50	-	-	-	-	2	-	2
6	SEM 3 - UNIT 4/Acts and Laws - 2024-2025	15/11/2024	5	50	-	-	3	-	-	-	3
8	Internal Assessment Overall	15/02/2025	20	50	-	3	-	-	3	-	3

Summative (SEE) Assessments

Sr No	Exam Name	Date	Total Marks	Threshold in %	CO1	CO2	CO3	CO4	CO5	CO6	Avg Attainment
7	EXTERNAL EXAM	18/12/2024	25	50	3	3	3	3	-	-	3

Student % wise Distribution

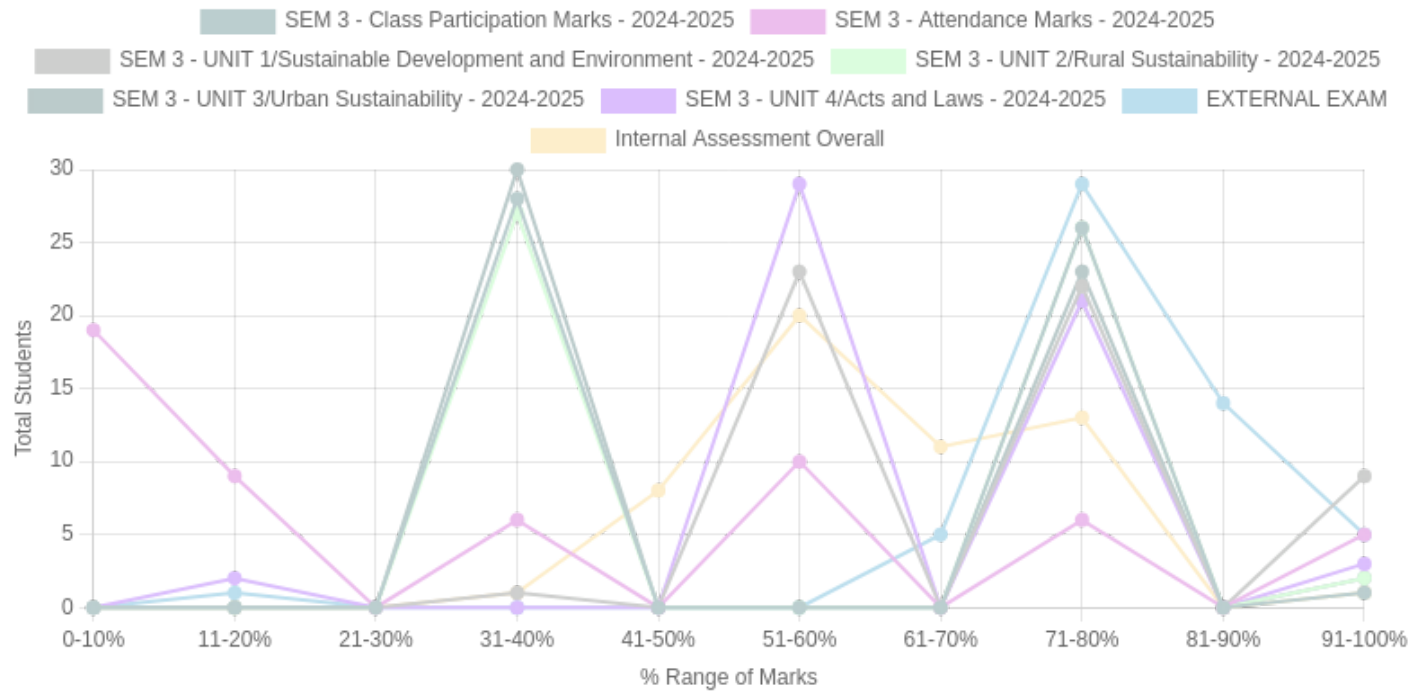

Sr No	Assessment Title	Type	Total Marks	Avg Marks	Threshold in %	No of Students Scoring										Total Students Above Threshold
						0-10%	11-20%	21-30%	31-40%	41-50%	51-60%	61-70%	71-80%	81-90%	91-100%	
1	SEM 3 - Class Participation Marks - 2024-2025	F	2.5	1.5	50	0	0	0	28	0	0	0	26	0	1	27
2	SEM 3 - Attendance Marks - 2024-2025	F	2.5	0.9	50	19	9	0	6	0	10	0	6	0	5	21
3	SEM 3 - UNIT 1/Sustainable Development and Environment - 2024-2025	F	5	3.7	50	0	0	0	1	0	23	0	22	0	9	54
4	SEM 3 - UNIT 2/Rural Sustainability - 2024-2025	F	2.5	1.52	50	0	0	0	27	0	0	0	26	0	2	28
5	SEM 3 - UNIT 3/Urban Sustainability - 2024-2025	F	2.5	1.47	50	0	0	0	30	0	0	0	23	0	2	25
6	SEM 3 - UNIT 4/Acts and Laws - 2024-2025	F	5	3.41	50	0	2	0	0	0	29	0	21	0	3	53

Sr No	Assessment Title	Type	Total Marks	Avg Marks	Threshold in %	No of Students Scoring										Total Students Above Threshold
						0-10%	11-20%	21-30%	31-40%	41-50%	51-60%	61-70%	71-80%	81-90%	91-100%	
7	EXTERNAL EXAM	S	25	19.51	50	0	1	0	0	0	0	5	29	14	5	53
8	Internal Assessment Overall	F	20	12.85	50	0	0	0	1	8	20	11	13	0	1	53

CO Indirect Attainment

Course Exit Survey - MSW - SEM 3

Q1	1. Were you able to recall the key protocols, laws, and frameworks like UNFCCC, Indian Forests Act 2019, and PESA?
Scale	Strongly Agree <input type="radio"/> Agree <input type="radio"/> Disagree <input type="radio"/>
Q2	2. Did you understand the socio-environmental challenges in rural (land, water, forest) and urban (housing, waste management) contexts?
Scale	Strongly Agree <input type="radio"/> Agree <input type="radio"/> Disagree <input type="radio"/>
Q3	3. Were you able to evaluate the effectiveness of environmental laws, regulatory bodies, and NGO interventions in fostering sustainability?
Scale	Strongly Agree <input type="radio"/> Agree <input type="radio"/> Disagree <input type="radio"/>
Q4	4. Did you apply sustainable development frameworks, protocols, and government action plans to real-world scenarios?
Scale	Strongly Agree <input type="radio"/> Agree <input type="radio"/> Disagree <input type="radio"/>
Q5	5. Were you able to analyze the impact of climate change, deforestation, and development-induced displacement?
Scale	Strongly Agree <input type="radio"/> Agree <input type="radio"/> Disagree <input type="radio"/>
Q6	6. Were you satisfied with the overall relevance and applicability of the course content to the stated learning outcomes?
Scale	Strongly Agree <input type="radio"/> Agree <input type="radio"/> Disagree <input type="radio"/>

CO Attainment

CO	Direct Attainment	Indirect Attainment	Final Attainment	Target	Gap	Justification
CO1	2.59	1	2.27	1.42	0.85	-
CO2	2.86	0	2.28	2.42	-0.14	-
CO3	2.59	1	2.27	2.85	-0.58	-

CO	Direct Attainment	Indirect Attainment	Final Attainment	Target	Gap	Justification
CO4	2.59	1	2.27	3	-0.73	-
CO5	1	1	1	2.85	-1.85	-

Average CO Attainment : 2.01

PO Direct Attainment

Weighted Average Matrix

POs	PO1	PO2	PO3	PO4	PO5	PO6	PO7
Weighted Avg	3	2.2	2.8	2.2	2.8	2.4	2.2

Average CO Attainment : 2.01

POs	PO1	PO2	PO3	PO4	PO5	PO6	PO7
Calculation	3 (2.01)/ 3	2.2 (2.01)/ 3	2.8 (2.01)/ 3	2.2 (2.01)/ 3	2.8 (2.01)/ 3	2.4 (2.01)/ 3	2.2 (2.01)/ 3
Direct Attainment	2.01	1.47	1.88	1.47	1.88	1.61	1.47

COURSE OVERVIEW | MSW